Winslow Junior High School

2014-2015

Kai Begay

WINSLOW JUNIOR HIGH SCHOOL 2014 15

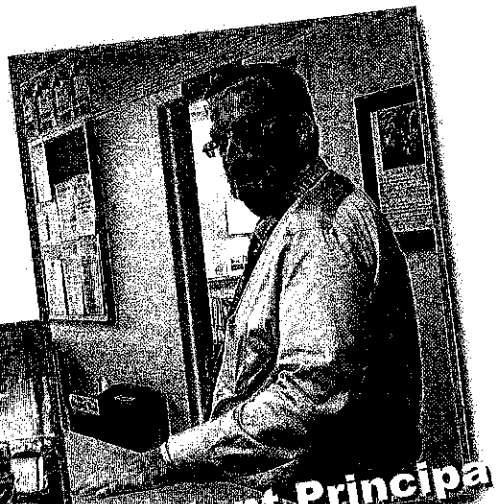

Assistant Principal,
Mr. James Anway

Principal,
Darlene McCauley

The Future Is Yours

This book is dedicated to the super heroes of our school: Mrs. Smith, Mrs. Lymer, and Mrs. Williams. Thank you for your hard work and devotion to each student and faculty member. Your encouraging attitude, productivity, and effectiveness keep our school running smooth. We appreciate all you do for WJHS!

Mrs. Nora Smith

Mrs. Stephanie Lymer

Mrs. Gina Williams

DARLENE MC CAULEY

JAMES ANWAY

MICKEY ADAMS

DEBRA ALLEN

LARRY BALDWIN

STACEY BERG

PEGGY ELROD

RANDY FALLAHA

JESSICA HEATON

BERKLEY HENDRICKS

KRISTIN HESS

MOLLY JACKSON

ED KENNEDY

CHRISTA KNOX

DEBRA LOPEZ

DREW LUZIER

STEPHANIE LYMER

JOHN MAINE

ERIN MC WILLIAMS

SAMANTHA MONROE

MARIA PERALES

TODD SCHIPPER

DEBRA SMITH

GINA WILLIAMS

NOT PICTURED:
Tyler Allen, Scott Corum, Rickardo Lyons, Darrin Mitchell, Eleo Petit, Joy Renfro, Larissa Richards, Cassandra Schumacher, Lynne Sawyer, and Nora Smith.

CLASSES

EIGHTH GRADE

ARILEENIA AGOODIE

NIYA AHASTEEN

ALANNA ALLEN

MARIKA ALVAREZ

MCKENNA ARLND

PRESTON ARLND

PHOEBELENA ARVISO

ISAIAH BARBER

ALYSSA BARTON

DORIAN BARTON

ANDREW BECK

ASHTIN BEGAY

CAITLYN BEGAY

JACOBSON BEGAY

MIMI BEGAY

RYAN BEGAY

TYLER BEGAY

KIMEY BEGAYE

MELVIS BEGAYE JR

JADEN BENALLY

JOSHUA BERT

JAMES BORDNER

IZAEH BORTZ

RACHEL BRADY

ASHLEE BRANSON

ALAYAH BRITO

GRACE BUTLER

JUSTINE BUTTERFIELD

KEIRA CARMONA-ROJAS

MARIANA CASTRUITA

DESTINY CAVALETTO

BELLE CHARLEY

KINGSTON CHARTIER

HOLLY CHATWIN

ALAYAH CHAVEZ

ALICIA CHAVEZ

MALIYAH CHEE

JONATHAN CHILDERS

KODY CLAY

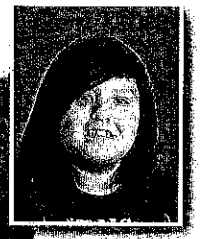
ASHA CLEVELAND

KALEB CLYDE

RACHEL COLE

OMAR A CRUZ NAVA

JULIA DALE

STORMI DALE

PAULINA DALTON

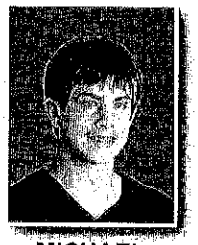
MICHAEL DENSMORE

RYAN DUARTE-VASQUEZ

TIA DUNHAM

MAKAYLA EAGLE

LUKE EDGEWATER

DAVID EDWARDS

VANICIA ESCARPITA

KELLY ANN FREDDIE

ISAAC FUSON

WELDEN GAMBER

ANALYSIA GARCIA

IEDY GARCIA

JULIA GARCIA

YSSENA GARCIA

AUTUMN GOLDTOOTH

BENJAMIN GONZALES

CELESTE GONZALES

ARTURO GORMAN

ISSAC GOURDE

KAMERON GRAVATT

AGUSTIN GUERRERO

ESPERONSA GUTIERREZ

VICTOR HARDY

DRAKE HARVEY

ASHLEIGH HATCH

BRIANNA HENRY

SANTIANA HERNANDEZ

SETH HERNANDEZ

O'BRIEN IRWIN

ARIANA JACKSON

BILLIE JAMES

DARIUS JAMES

TALON JENSEN

CEDRIC JIMMIE

SHANDEN JOE

BREON KAIBETONY

TERRY KATONEY JR

DESHI KINLACHEENY

KAYLA KIRBY

TYIAN LEE

CYLAS LEWIS

DEANGELO LEWIS

SIIGRID LII'BILNAGHAHI

LATRELL LONG

LACEY LONIAN

LOGAN LONIAN

DARIANA LOPEZ

JAZMYNE LOPEZ

KEITH LOPEZ

ROBERT LOPEZ

MARTIN LOVATO

CHEYNE LOWRY

ANGEL LUNA

BREANNA LUNA

MARLENA MANYGOATS

ABBIGAEL MARTIN

MARY MCCAULEY

RAYMOND MELANDER

SIERRA MILLS

DEANGELO MITCHELL

KELLI MITCHELL

ISAAC MORALES

LAUREN NELLS

PEYTON NEZ

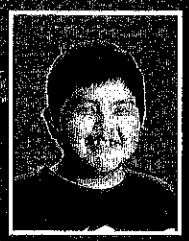
LEON NEZZIE

JAIME NICHOLAS

ARIANNA NUNEZ

JOHN OJO

SAMANTHA ORTIZ

WALTER PEPPER

ARIEL PRINE

NICOLAS REYES III

ZASHLYNN RICHEY

JOSE RIVERA JR

BRANDON ROMERO

HALEY RUNYAN

VERONICA SANCHEZ

JESUS SANCHEZ-PANO

MARIAH SATALA

BRENNAN SAWYER

DEION SEKAKUKU

LUIS SENA JR.

BRYSON SHEPPARDGRACE

STEPANOVA SHIRLEY

BRENNON SILAS

ADRIANA SMITH

DARIN SMITH

MACKENZIE SMITH

MARIAH SPEX

KYANA STORE

ANTHONY SUNDWALL

MICHAEL TAFOYA

CHRISTOPHER TALLEY

KAYLA THOMPSON

MARQUIS TIMMS

SANTIAGO TORRES

SHANTELL TSOSIE

SKYLYSSA TUCKER

SYDNEE UPCHURCH

THERESA VILLARREAL

NATHANIEL WAGNER

VANESSA WAGNER

REANNA WALTON

ALLISON WEBB

MATTHEW WEST

AUTUMN WILBANKS

AIMEE WILCOX

CARSON WILSON

EDISON WILSON JR.

MICA WINSTON

ADRIANNA YAZZIE

CODY YAZZIE

DANA YAZZIE

SHERONE YAZZIE

VALENTINA YAZZIE

DALE YELLOWHAIR JR.

BRYANNA YOUNG

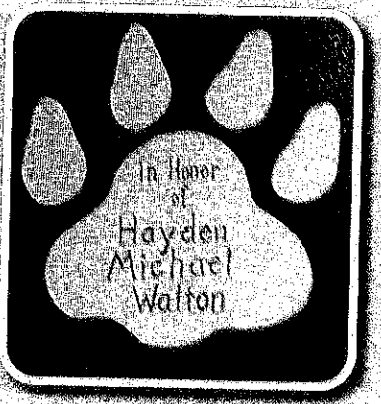

- NOT PICTURED:
- Angelina Brown-Lopez,
- Marina Guerrero,
- Sabrina Higdon,
- Terrie Lewis,
- Alana Thomas.
-

Promise me you'll always remember, you're braver than you believe, stronger than you seem and smarter than you think

- Winnie The Pooh

Brennan Sawyer and Justine Butterfield

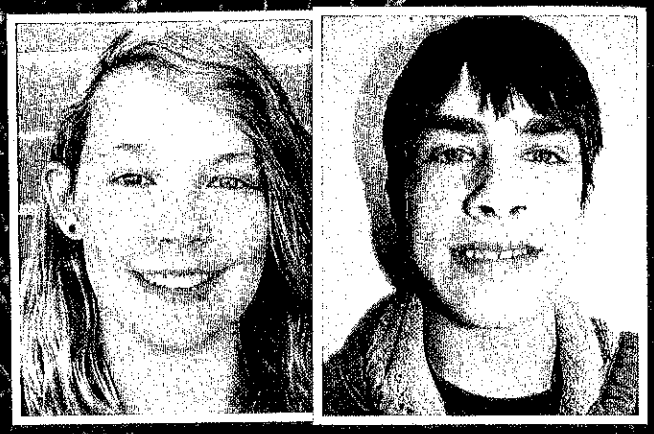

Kayla Kirby and Michael Densmore

Rachel Brady and Izaeh Bortz

Cheyne Lowry and Brandon Romero

Breon Kaibetony and Dana Yazzie

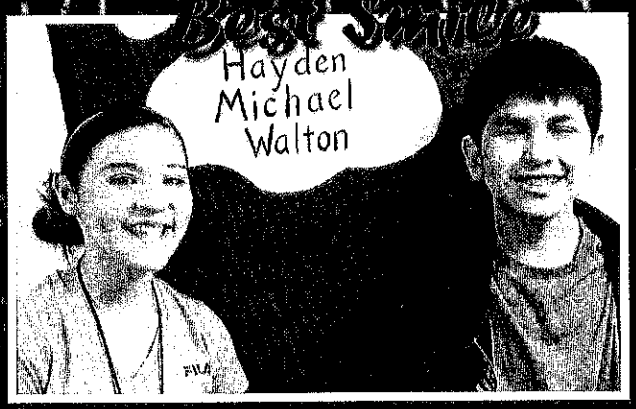

Autumn Wilbanks and Luis Sena

8th Grade Superlatives:)

Darius James and Ashley Branson

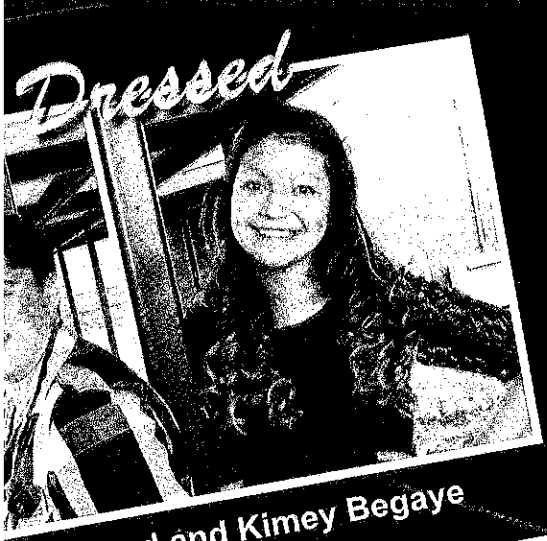

ton Arend and Kimey Begaye

Bryson Sheppardgrace and Mary McCauley

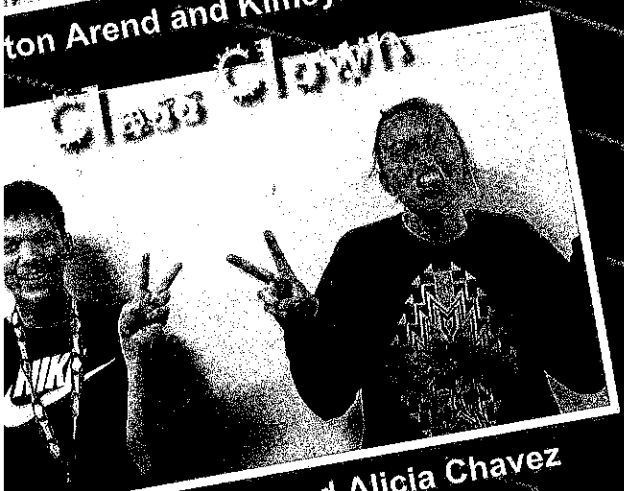

Logan Lonian and Alicia Chavez

McKenna Arend and Dorian Barton

Cylas Lewis and Marlena Manygoats

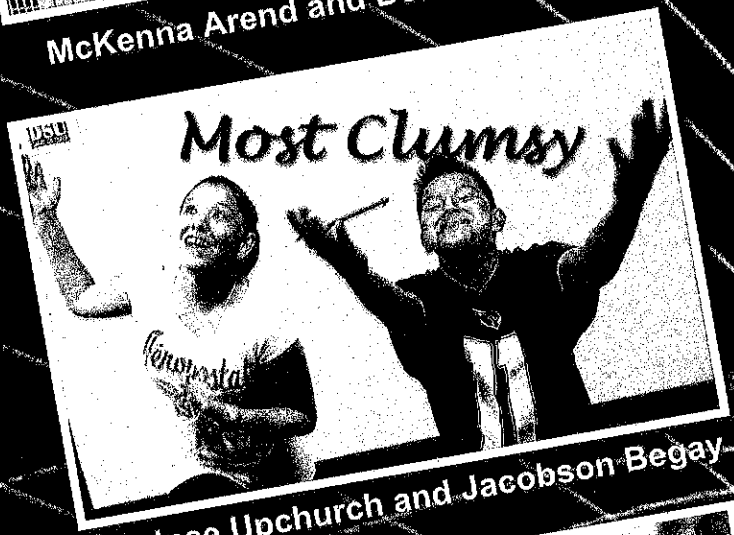

Sydnee Upchurch and Jacobson Begay

Astin Begay and Shanden Joe

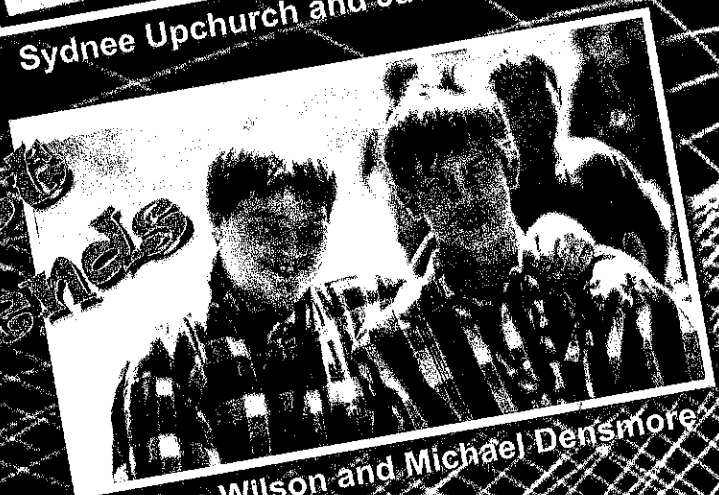

Carson Wilson and Michael Densmore

Seventh Grade

ATHALIAH ACOTHLEY

TAMIYRA ADAKAI

IGNACIO AGOODIE

EMANUEL AGUILERA

BRITT ALCOTT

ORION ALEXANDER

ALICIA AL VAREZ

AIYANNA AMICH

BRIANNA ANDERSON

GILBERT ANTHONY

GABRIEL ARMIJO

MICHAEL ATTAKAI

NICHOLAS ATTAKAI

JACOB AUGUSTSO N-BERG

WILLIE AUTUMN

APRIL BAHE

SYDNEY BAKER

MAX BALLINGER-LUGO

KOBE BARTON

CRANDALL BEGAY

DENISE BEGAY

JASMINE BEGAY

KAI BEGAY

KORY BEGAY

SHAY BELL

CHAD BELONE

LESHAWN BETONE

ETHAN BIA

NATHAN BILLIE

MIRRA BOCKELMAN

ADRIANNA BURROLA

TAYLOR BUTTERFIELD

JOHN CARRELL

BYRON CAVASOS

MEGAN CHARLEY

TIMOTHY CHASE

ELIYA CHEE

TYLER CHEE

SARINA CLARK

CAMBRIA CLARK-ROBINSON

BELLA CONSIGLIO

EMILIANO CORTEZ

GLENN CRONEMEYER

MAYCEE CUNNINGHAM

JAMIE DASHEE

DEJINAE DAVILA

AARON DAVIS

SHERI DECKER

JAYDEN DICKSON

BIKAKOU - YOANN DJASSA

WILLIAM EBERT JR

RILEY FALLAHA

NATHANIEL FLORES

TYLER FRANCIS

DARIUS FRANKLIN

KYRA FREDDIE

ALISABETH GARCIA

DYLAN GILMORE

APRIL GOLDTOOTH

KYLIE GONNIE

MADIALECIA GONZALES

MARIGELLA GONZALES

SOPHIA GONZALES

CAZAR GONZALEZ

KENZIE GOSE

PRESTON GRIMSTAD

JACOB GUERRERO

JUSTIN HANNO

SHEA HANSON

SAMUEL HARTNETT

ANDREW HERNANDEZ

ARIANNA HERNANDEZ

AUNDREA HERNANDEZ

ATHENA HONWYNEWA

NIZHONI HOOD

REBECCA HORNER

KAITLYN HOUGH

KARLEE HOWARD

ALYSSA HOWETH

ANTON AJ HUERTA

GAVIN JACK

KALEIGH JACKSON

TYLER JACOBS

EMILY JARAMILLO

CARLOS JENSEN

TYRELL JIM

TOMMEY JODIE

CHRISTOPHER JOHNSON

JORDYN JOHNSON

CALVIN JOHNSON JR

ELIJAH KEAMS

LEEANDER KEAMS

JADEN KEWANWYTEWA

DAVINA KEYONNIE

JONATHAN KEYONNIE

LATASHA KNUCKLEENIE

AUTUMN KIMA VALEXANDER

RORY LASSITER

GARILYNN LEE

JORDAN LEE

JUNIOR LEE

DRUEH LII'BILNAGHAHI

BRIANNA LITTLE

KASH LONG

TRISTAN LONG

ISEAH LOPEZ

LESANE' LOPRESTI

AMYA MANSON

CHELLY MANYGOATS

NATHAN MARQUEZ

ANAIS MARTINEZ

JUSTEN MARTINEZ

TAYLOR MC WHORTER

DARIAN MCDANIEL

TAYLOR MCWHORTER

BRIANNA MILES

CREANNA MILLS

MCKENZIE MITCHELL

JOSIAH MONTGOMERY

TECUMSAH MORRIS

SARI MURDOCK

BRYANT NAVASIE

JADEN NELSON

ISAAC NICOLAI

KIERA O'NEAL

JADE O'NEAL-EPOCH

ARMANDO PADILLA

JOSEPH PADILLA

KONSTANTINOS PHILLIPS

JADEN PINO

YASH PRAJAPATI

GISSELLE PRIETO DOMINGUEZ

MIA QUINONEZ

KEE REEVES

MATTHEW RIBERA

BRIANNA RICE

AYSIA RODRIGUEZ

DESWOOD ROJAS

ERIC ROMERO

GABRIELLA ROMERO

ROMEO ROMERO

JACOB RUBI

QUYNDYN RUELAS

ANDREW RUSSELL

MICHAEL SANCHEZ

SALVADOR SANCHEZ

JASON SANDOVAL

SKYLER SAUCEDA

BLAKE SAVAGE

LORISSA SCHULTZ

MASON SCOTT

JADIANA SEDILLO

JADIANA SEDILLO

DYLAN SELLENS

SOLOMON SETALLA

LANDON SHORTY

JAMES SLIM

JA'AL SMITH

ROWDY SMITH

BRENDAN STAPP

RYLAN STAPP

JACOB SUNDWALL

SAVANNAH TAFOYA

JUSTIN TALLBOY

RAEVYNN TESSAY

DOMINIC THOMAS

MARCO THOMPSON

SETH THOMPSON

MONICA TOLLIVER

CALEB TOM

ALEJANDRO TORRES

ISAAC TSIPAI

TRINITY UNDERWOOD

JOSE VALLES-MELENDEZ JR

DYLAN VARGAS

MATEO VARGAS

SIXTA VILLARREAL

ALIYAHNA VOGELE

LERON WALKER

CAMERON WILBANKS

CHLOE WILCOX

MICHAEL WILCOX JR.

BRADEN WILLIAMS

BROOKE WILLIAMS

AUTUMN WILLIE

KEE YAZZIE

PRISCILLA YAZZIE

SHANE YAZZIE

SHILOH YAZZIE

NOT PICTURED:
Micheala Begay, Kenath Cody, Elizabeth Gonzales, Gabrielle Padilla, Precious Yellow Horse

7th GRADE SUPERLATIVES

Jacob berg and Shea Hanson

Jadiana Sedillo

TOO FUNNY

Denise Begay, Megan Charley, Cambria Clark-Robinson

Best Dressed: Kobe Barton & Maycee Cunningham

Class Clown: Shay Bell

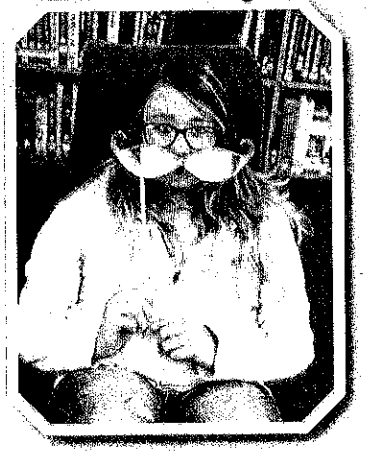

MOST ATHLETIC

YOHANN DIASSI AND ERIANNA LITTLE

Jacob Berg and Romeo Romero

Student Life

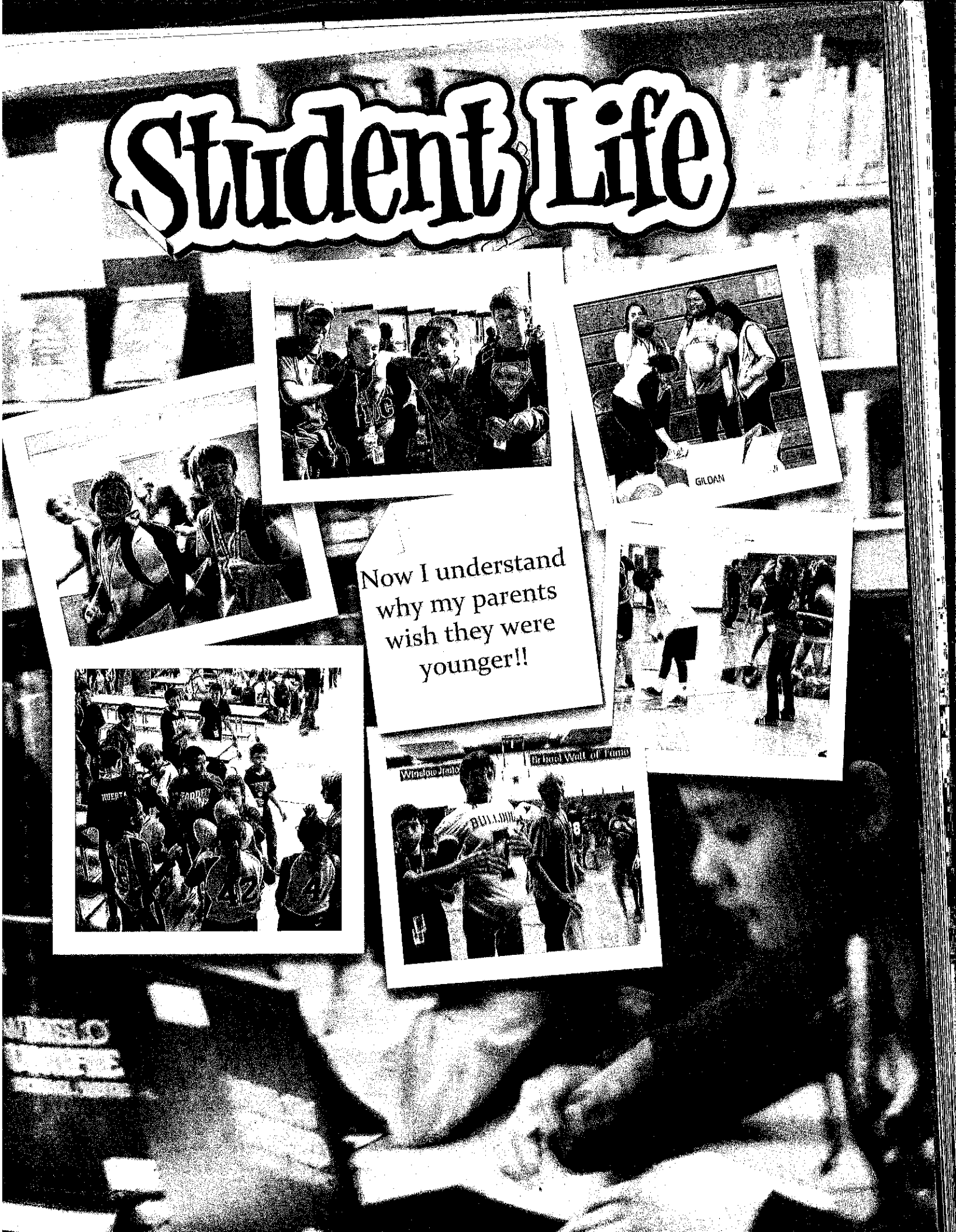

STUDENT COUNCIL

G.O.
M.A.D.!

Top row: Jordyn Johnson, Mari Gonzales, Maycee Cunningham, Dominic Thomas, Kimey Begaye, Braeleigh Garcia. Middle row: Kai Begay, AJ Huerta, Riley Fallaha, Reanna Walton, Holly Chatwin, Sheri Decker, Arianna Hernandez, Autumn Wilbanks, Alanna Allen, Kody Clay, and Brennan Sawyer. Advisor: Mrs. Molly Jackson

OFFICERS:
President: Brennan Sawyer
Vice President: Autumn Wilbanks
Secretary: Reanna Walton
Treasurer: Alanna Allen

Have I gone MAD? I'm afraid so.
You're entirely Bonkers.
But I'll tell you a SECRET,
ALL THE BEST PEOPLE ARE.
—ALICE IN WONDERLAND

GO OUT AND MAKE A DIFFERENCE!

OMG
am, I Dream!
Bulldogs!
TEAM LEADER

National Junior Honor Society

Members:

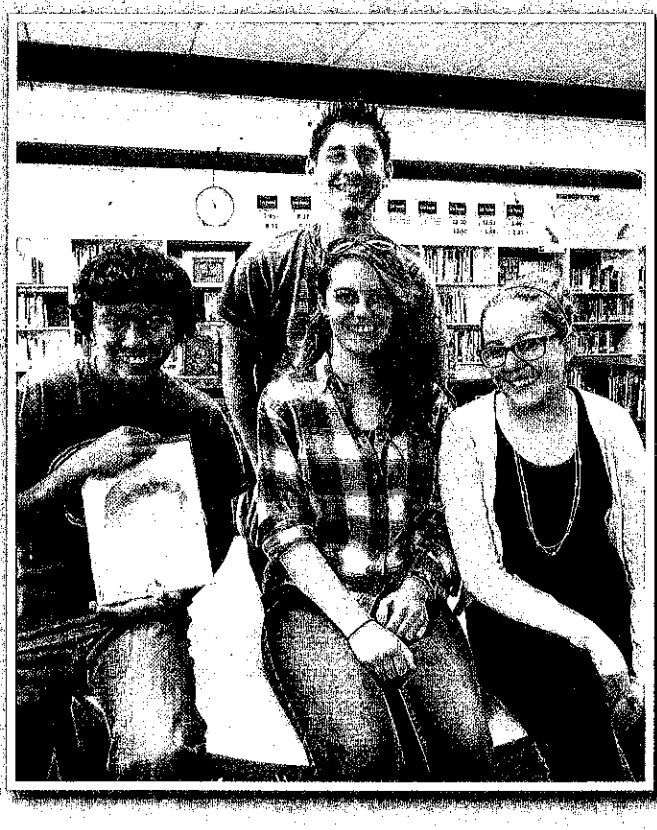

Officers

President: McKenna Arend
Vice-President: James Bordner
Secretary: Nick Reyes
Treasurer: Holly Chatwin

GILDAN

Go Bulldogs!!!

Go Bulldogs!!!
from WJH Honor Soc

WJH
Honor
Society

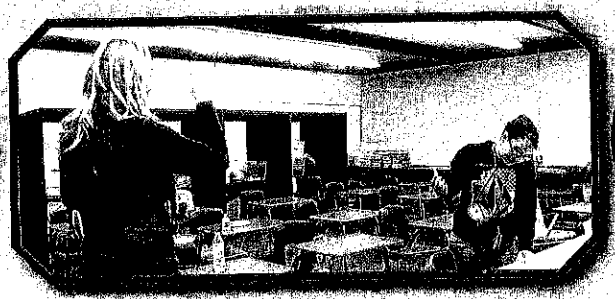

Back row: Siigrid Lil'bilNaghahi, Alyassa Barton, Abbi Martin, Arianna Nunez, Grace Butlter. Front row: Mary McCauley, Reanna Walton, Ashlee Branson, and Seth Hernandez.

Office & Library Aides

Library aides: Logan Lonian, Alanna Allen, Holly Chatwin, Haley Runyan, Mackenzie Smith.

Lego League

THE METAL HEADS

THE PINK PIGS

The Outlaws

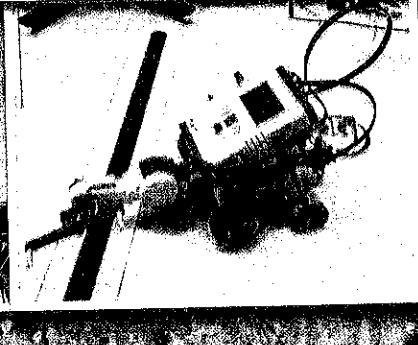

ART CLUB

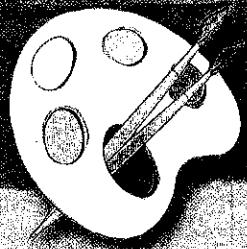

McKenna Arend, Trinity Knox, Brianna Rice, Yash Prajapati, Holly Chatwin, and Advisor, Ms. Christa Knox.

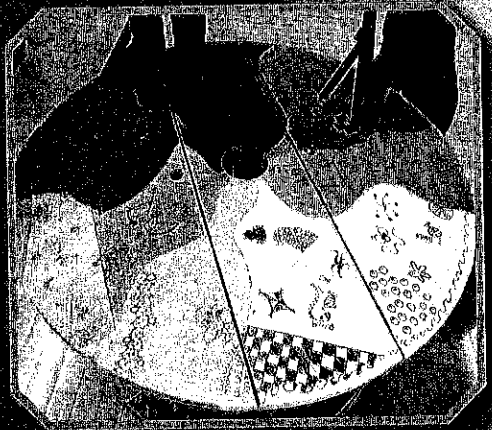

Yearbook club

Back row: Holly Chatwin, Reanna Walton, Braeleigh Garcia, Shea Hansen. Second row: Mrs. Jackson, Kimey Begaye, Tyler Jacobs, Paulina Dalton, Brianna Rice, Sari Murdock, President- Haley Runyan, Mr. Luzier. Third row: Preston Arend, Adrianna Burrola, Sydney Baker, Dana Yazzie. Bottom row: Treasurer- Alanna Allen, Secretary-McKenna Arend, and Celeste Gonzales.
NOT PICTURED: Vice President- Jadianna Sedillo and Angel Luna.

Millionaire's Club

Congratulations to Izaeh Bortz who read over 5 Million words this school year!

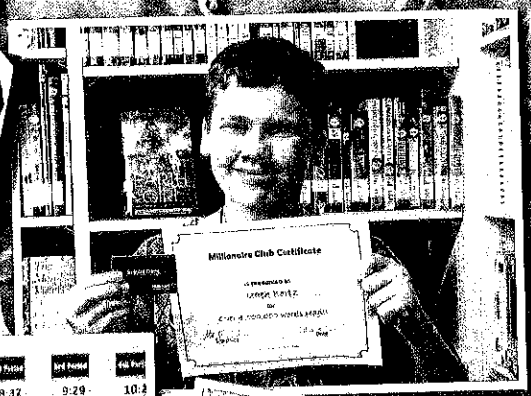

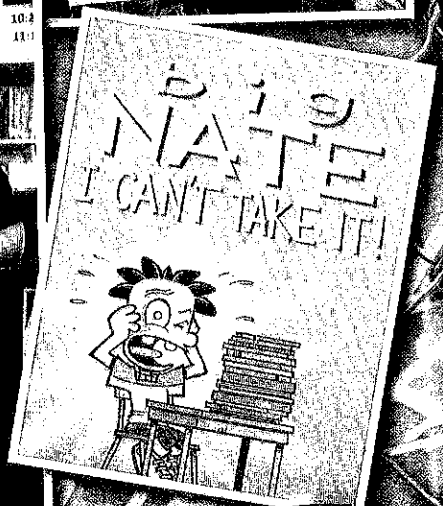

Darian McDaniel, Alicia Chavez, Nova Shirley, Tecumsah Morris, Rachel Brady, Holly Chatwin, Stan Phillips, Celeste Gonzales, Billie James, and Isaeh Bortz.

OUR LIBRARY

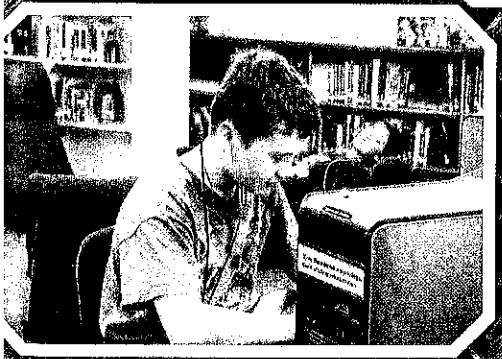

Cafeteria Fun!

MUSIC

BAND

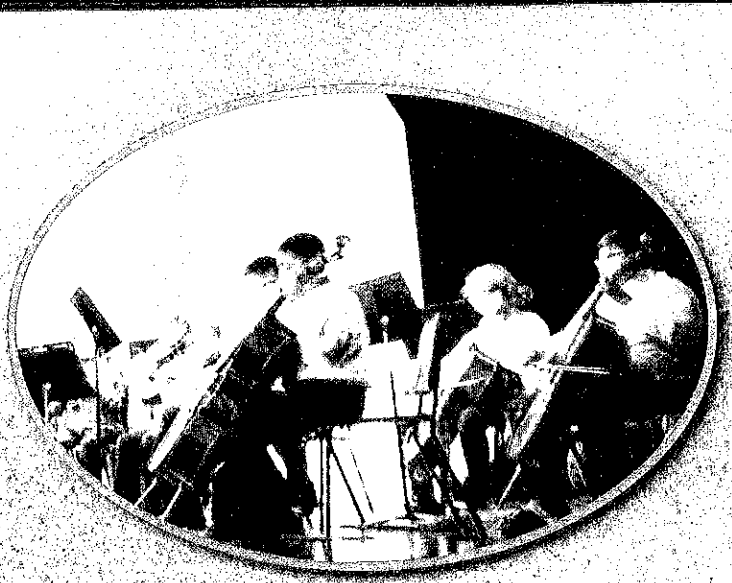

Orchestra

Choir

SPORTS

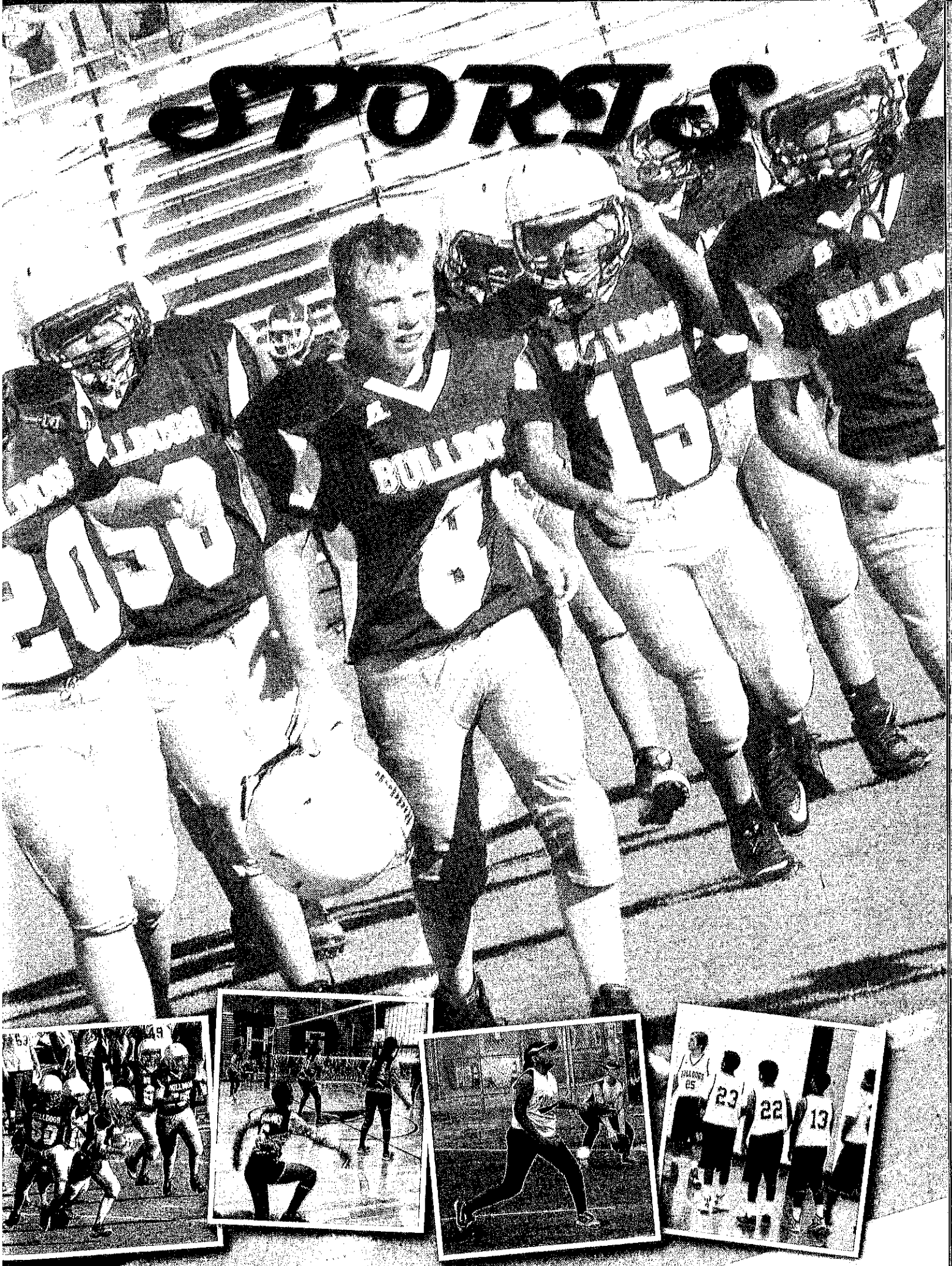

FOOTBALL

Back row: Coach French, Darius James, Carson Wilson, Michael Densmore, Tyian Lee, Logan Lonian, Coach Luzier. Second row: Brennan Sawyer, Welden Gamber, Jonathan Childers, Raymond Melander, Sherone Yazzie, O'Brien Irwin. Third row: Seth Hernandez, Melvis Begaye, Terry Katoney Jr., Arturo Gorman, Leon Nezzie, Luke Edgewater. Bottom row: Samantha Ortiz, Drake Harvey, Nick Reyes, Michael Tafoya, Isaac Fuson, Grace Butler.

Back row: Coach Baldrwin, Eli Keams, Seth Thompson, Cameron Wilbanks, Leander Keams, Jayden Dickson, Billy Ebert, Darius Franklin. Second Row: Preston Grimstad, Nate Flores, Dylan Vargas, Jordan Lee, Andrew Hernandez, Armando Padilla. Third row: Grace Butler, Tyrell Jim, Joshua McCabe, Tyler Fracis, Latrell Kinlacheeney, Dylan Foster, Braiden Williams, Kobe Barton. Bottom row: Drueh Lil'bilNaghahi', Michael Wilcox, Mason Scott, Chris Johnson, Josiah Montgomery

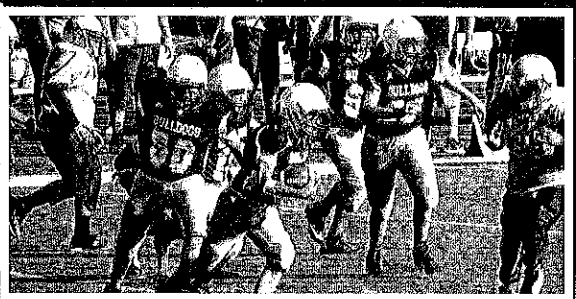

"The guys worked hard. It was a tough season but they came together in the middle of it. The important thing is that they learned how to work as a team and as a family. Keep pounding."
-Coach Luzier

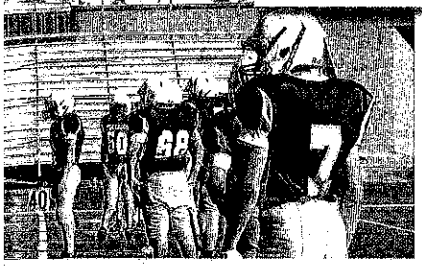

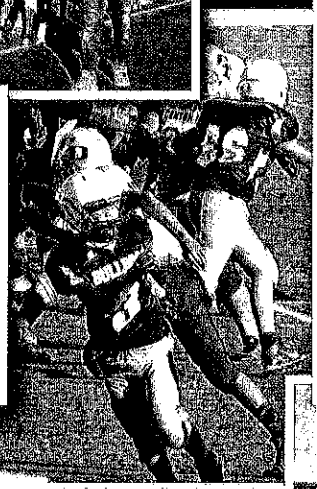

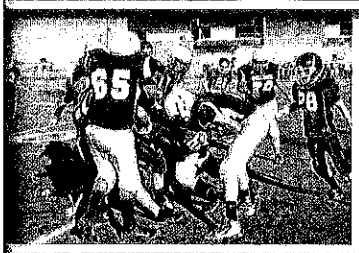

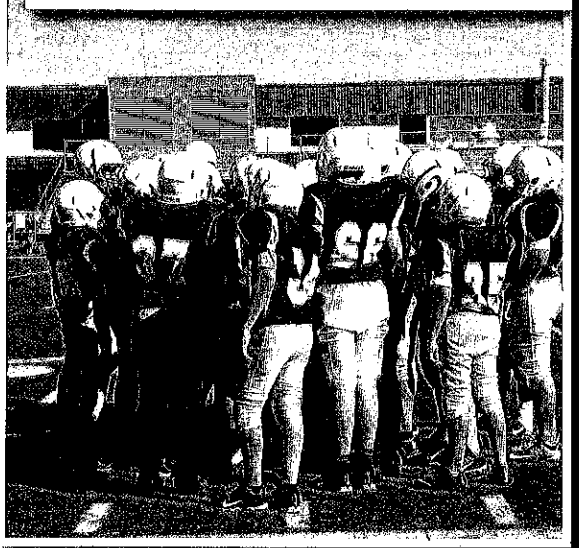

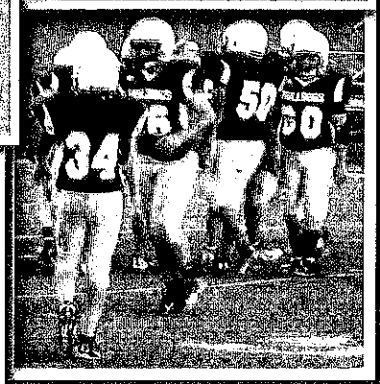

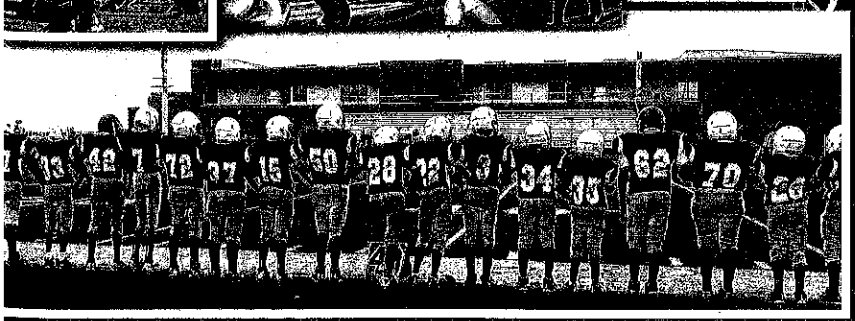

8th Grade Softball

Back Row : Coach Fifelski, Kaleb Clyde, Siigrid Lii'bilNagahi, Alicia Chavez, Justine Butterfield, Deshi Kinlacheeney. Middle Row: Autumn Wilbanks, Adriana Yazzie, Jamie Nicholas, Cheyen Lowry. Bottom row: Caitlyn Begay, Jazmyne Lopez, Alyssa Barton, Nova Shirley, Abbey Martin, and Kelly Ann Freddie.

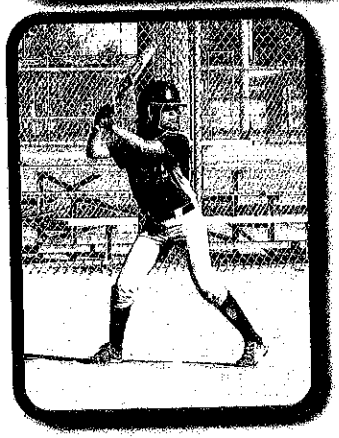

7th Grade Softball

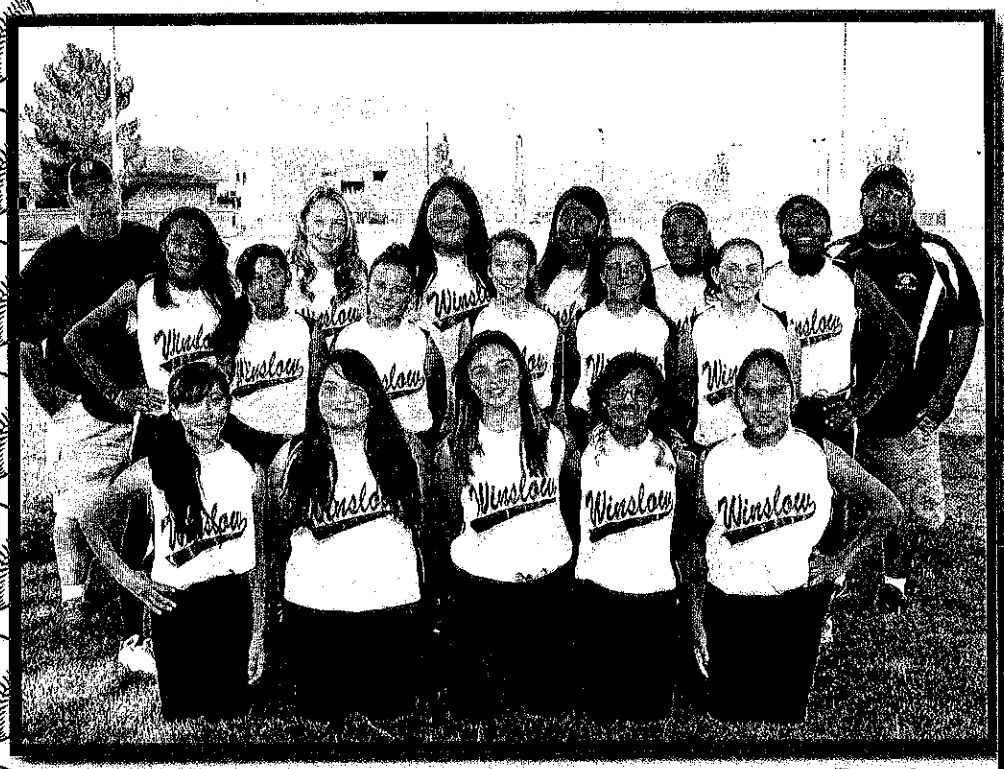

Back Row: Coach Jim Hanson, Jordyn Johnson, Brook Williams,Chloe Wilcox, Sophia Gonzales,Taylor Butterfeild, Brianna Little, Coach Brian Wilcox. Middle Row: Gabby Romero, Bella Consiglio, Alyssa Howith, Braeleigh Garcia, Shea Hanson. Front Row: Mia Quinonez, Ariana Hernadez, Maycee Cunningham, Mari Gonzales, and Autumn Willie.

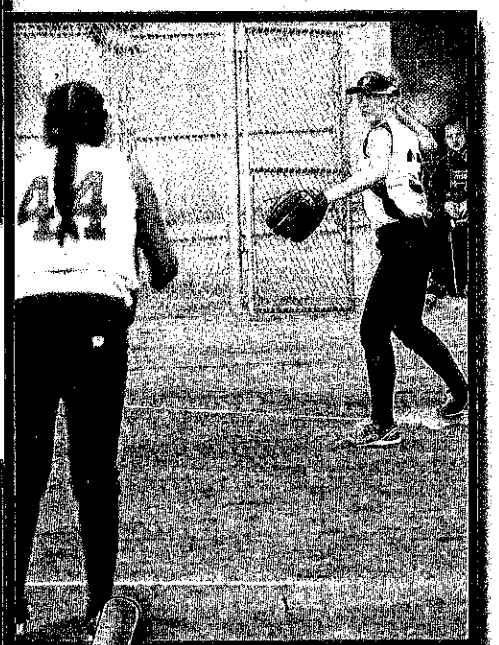

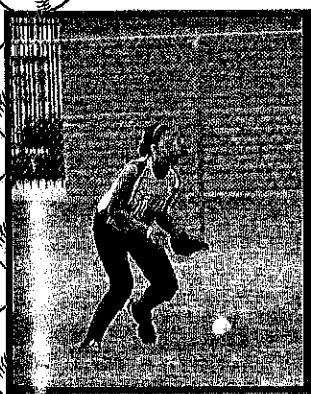

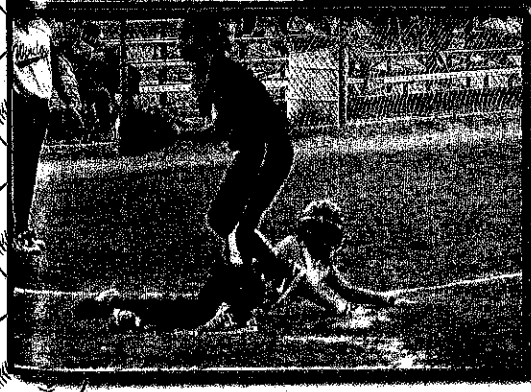

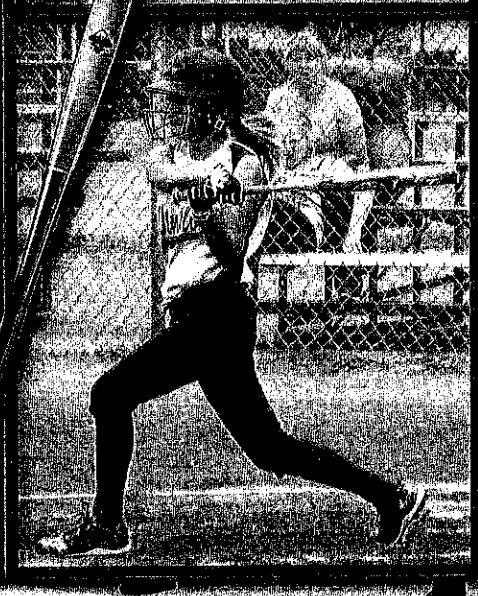

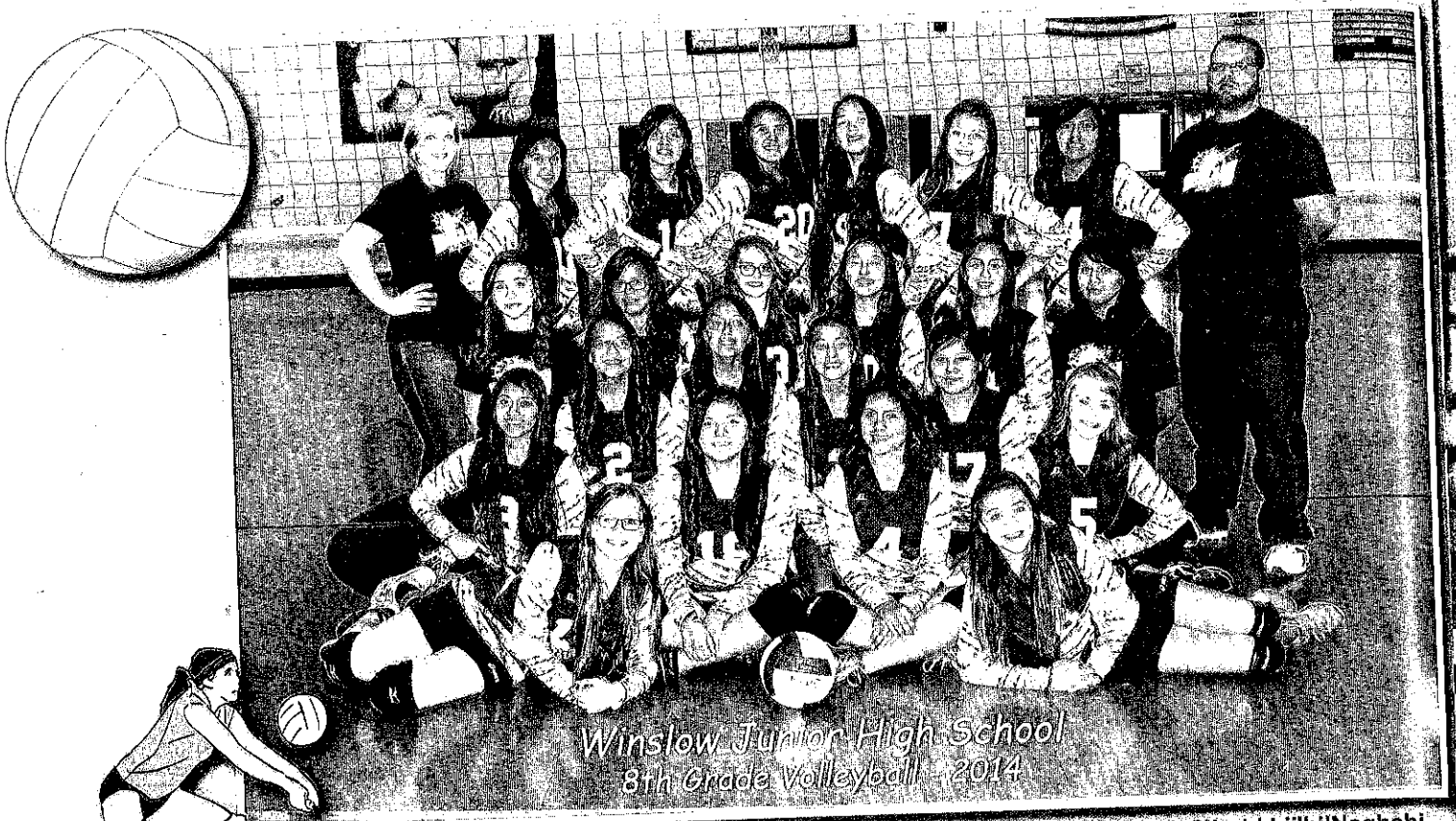

Top Row: Coach Moore, Deshi Kinlacheeny, Kayla Thompson, Justine Butterfield, Siigrid Lii'bilNaghahi, Kimey Begaye, Niya Ahasteen, Coach Luzier. Second row: Alanna Allen, Jazmine Lopez, McKenna Arend, Kelli Mitchell, Lauren Nells, Dana Yazzie. Third Row: Shanden Joe, Julia Dale, Ashtin Begay, Arleenia Agoodie. Bottom Row: Mary McCauley, Reanna Walton, Adrianna Yazzie, Kiera Carmona-Rojas, Autumn Wilbanks, and Sami Ortiz.

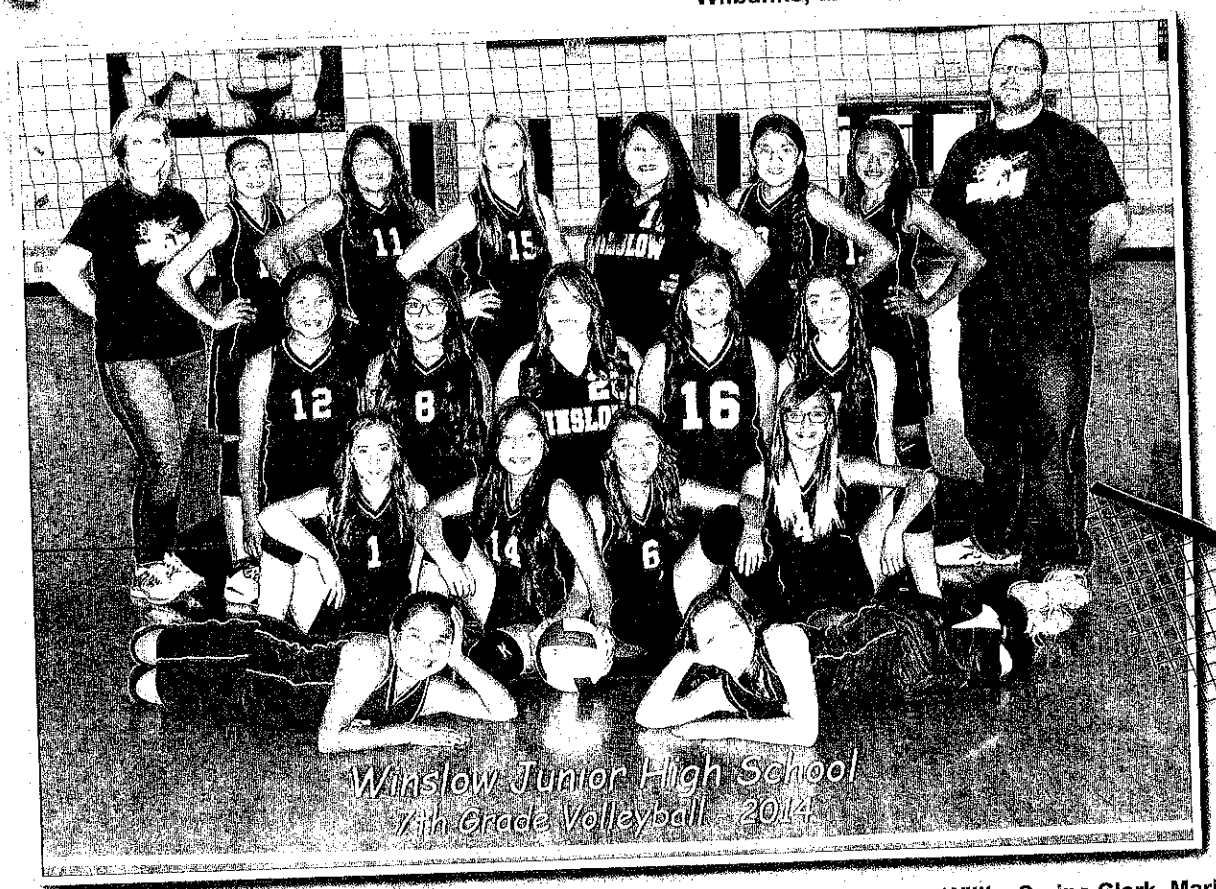

Front Row: Garilynn Lee, Shea Hansons, Second row: Braeleigh Garcia, Autumn Willie, Sarina Clark, Maricella Gonzales, Third Row: Tommey Jodie, Dejinae Davila, Arianna Hernandaz, April Bahe, Mia Quinonez, Fourth Row: Coach Moore, Aliyahna Vogele, Taylor Butterfield, Brooke Williams, Chloe Wilcox, Chelly Manygoats, Jordyn Johnson, Coach Luzier

Special thanks to three amazing coaches: Coach Leonard, Luzier,and Moore

When asked about the season, Coach Moore said, " It taught me that players will perform better with heart than with talent and I should've focused more on fun than wins. However, I think we all had a great season and learned a lot."

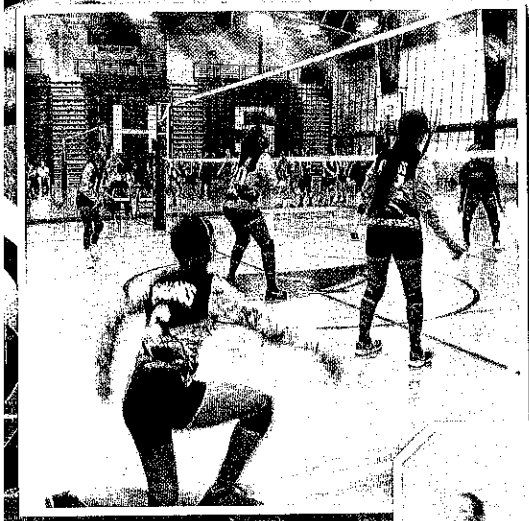

"The season was too fast." Coach Luzier said. When asked what the season's impact on him was, he responded, " I'm more paitent 1-2-3, hardwork 4-5-6 Have fun 7-8-9 Ohana."

Top Row (left to right)- Raymond Melander, Seth Hernandez, Michael Densmore, Carson Wilson, Cylas Gonzales, Mason Scott, Coach Westover. Second Row- Max Foy, Hayden Despain, Tristen Duran, Austin Westover, Tyrell Kinlecheeny, troy Kinlacheeny. Thrid Row- Cipriano Childers, Jonathan Childers, Max Lugo, Landon Shortey, Patricio Duran. Bottom Row- Trevor Cavasos, Andrew Hernandez, Lucas Milligan, David Milligan.

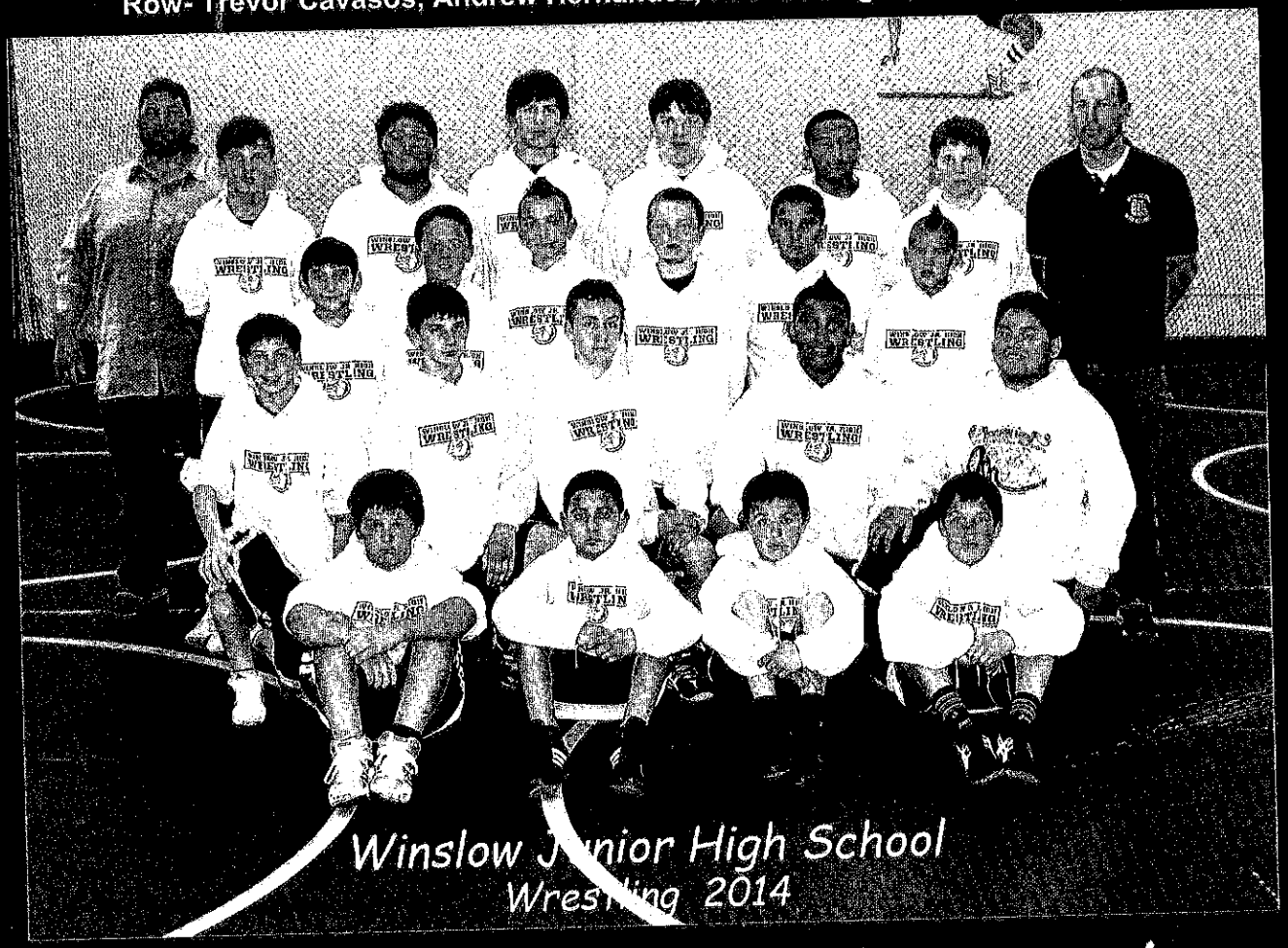

Winslow Junior High Wrestling

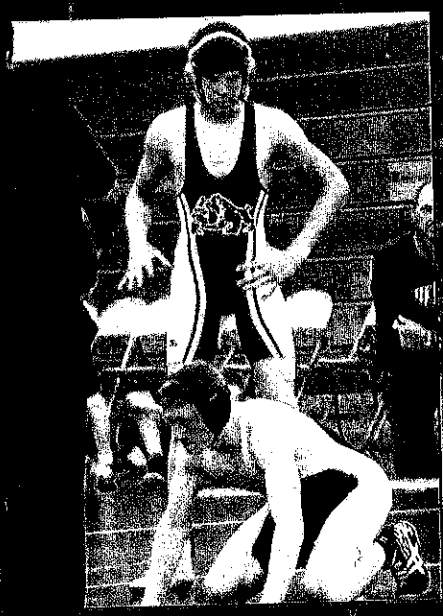

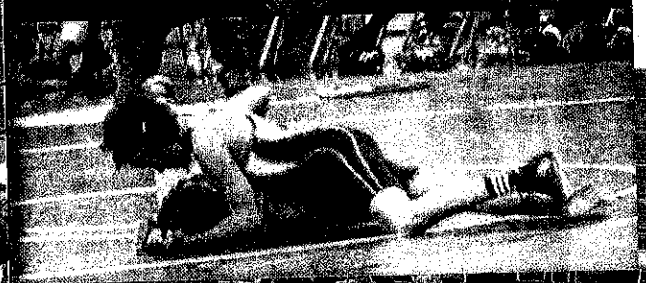

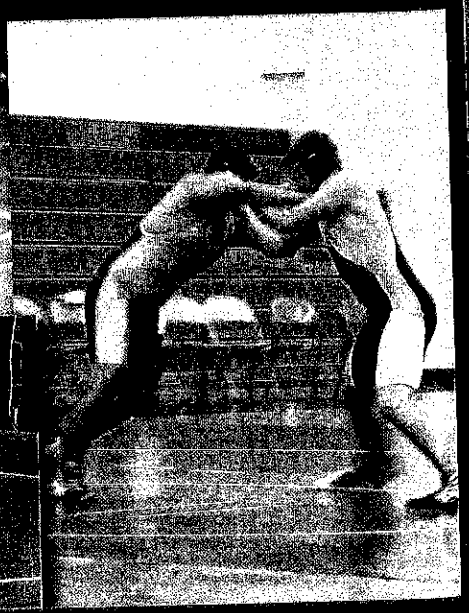

7th & 8th Grade Basktball

Winslow Bulldogs

2014-2015

7th & 8th Grade Boys Basketball

We Win As A TEAM, We Lose As A TEAM

Back row: Tylan Lee, Kody Clay, Darius James, Seth Hernandez, Coach Nelson. Second row: Weldon Gamber, Drake Harvey, Brandon Romero. Third row: Jacobson Begay, Latrell Long, Michael Tafoya, Cody Yazzie. Bottom row: Deangelo Lewis and Luke Edgewater.

8th Grade Basketball - 2015
Winslow Junior High

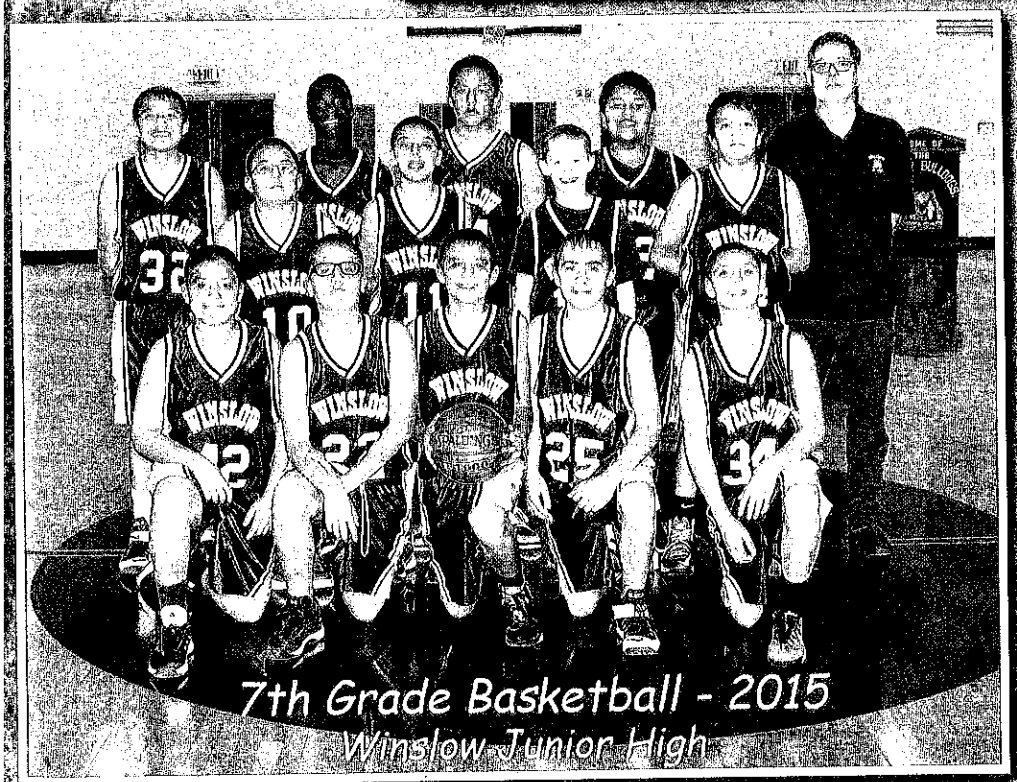

7th Grade Basketball - 2015
Winslow Junior High

Back row: Eli Keams, Yohann Djassi, Leander Keams, Britt Alcott, Drueh Lil'bilNaghahi, Coach Sanderlin. Middle row: Kash Long, Bryant Navasie, Dylan Gilmore. Bottom row: Solomon Setalla, Latrell Kinlacheeney, Jacob Guerrero, AJ Huerta, and Kobe Barton.

WJHS Lady Bulldogs Basketball

Back row: Coach Hess, Justine Butterfield, Siigrid Lil'bilNaghahi', Alicia Chavez, Kayla Thompson. Second row: Ashleigh Hatch, Nova Shirley, Alyssa Barton, Deshi Kinlacheeney, Kelli Mitchell, Lacey Lonian. Bottom row: Alayah Chavez, Julia Dale, Lauren Nells, and Ashtin Begay. Not pictured: Autumn Willbanks

Back row: Coach Brown-Upshaw, Brooke Williams, Breanna Anderson, Chloe Wilcox, Chelly Manygoats, Coach Kennedy. Second row: Athaliah Acothley, Jamie Dashee, Gerilynn Lee. Third row: Taylor Butterfield, Jordyn Johnson, Alyanah Vogele, Tommey Jodie, Savanah Tafoya. Bottom row: Megan Charley,Brianna Little,Denise Begay, and Autumn Willie.

BULLDOGS
4
51
14
42

TRACK

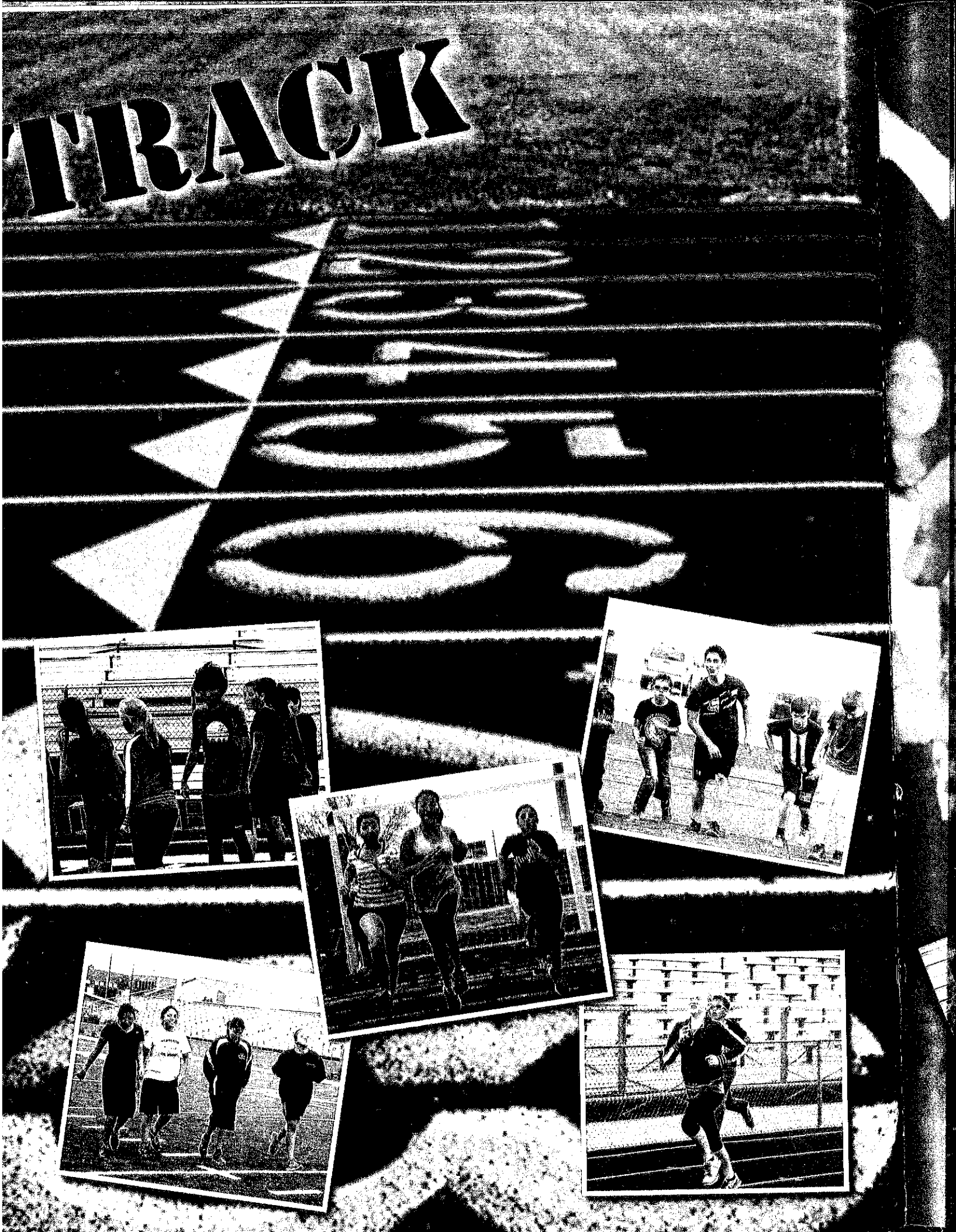

ACTIVITIES

FILM
Communication
Energy
Math
and Science
Night
MARTIN GARDNER
Happy Birthday
MC

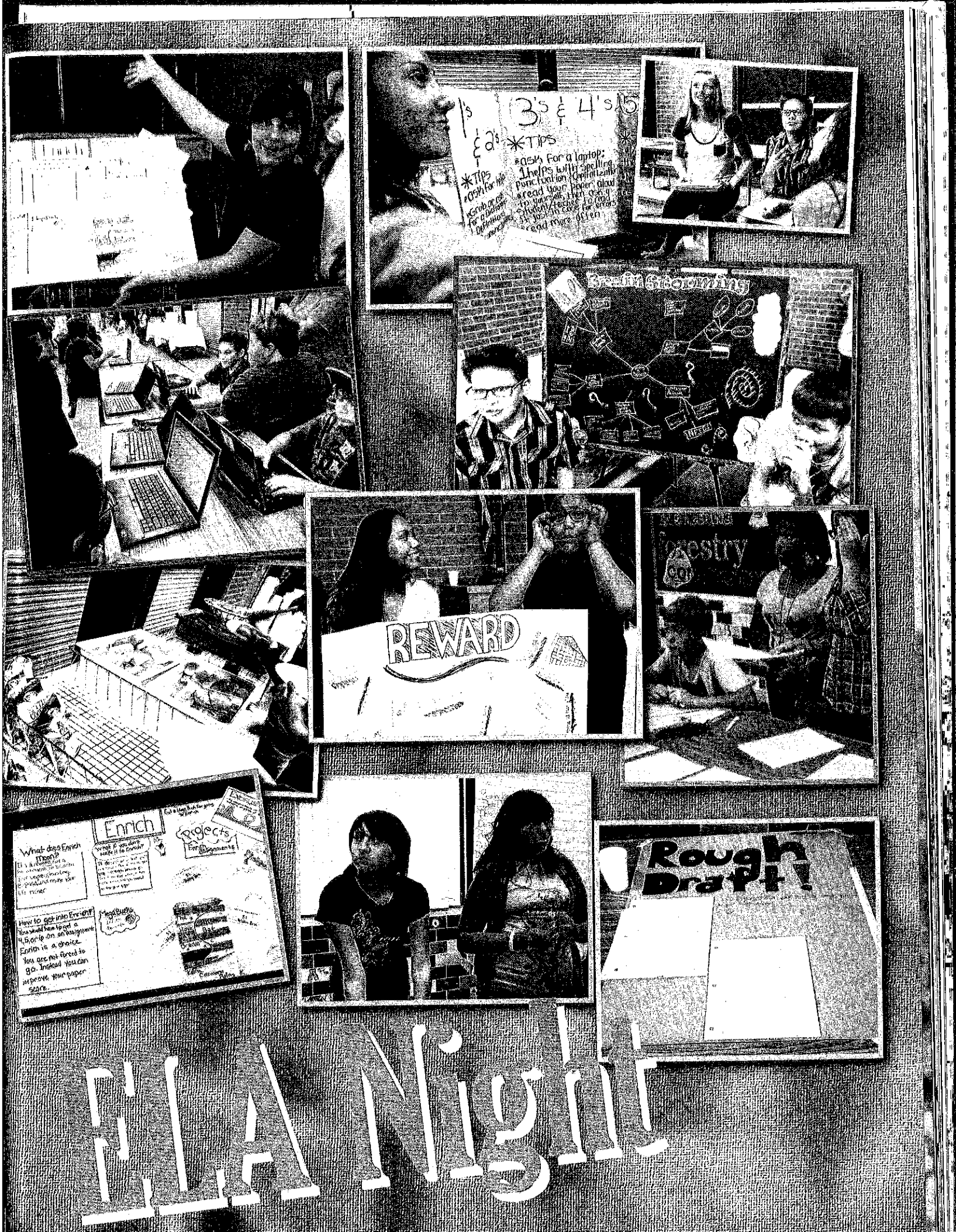
1's & 2's
3's & 4's
*Tips
*Tips
*ask for help
*ask for a laptop:
1 helps with spelling
Punctuation Capitalization
*read your paper aloud
to yourself, then ask a
student/teacher to read
it just in case for errors
*read more often
Brain Storming
REWARD
forestry
Enrich
What does Enrich Mean?
Projects
Enrich assignments
How to get into Enrich?
You would have to get a
4,5 or 6 on an assignment
Enrich is a choice.
You are not forced to
go. Instead you can
improve your paper
score.
Rough Draft!
FLA Night

Christmas Parade!

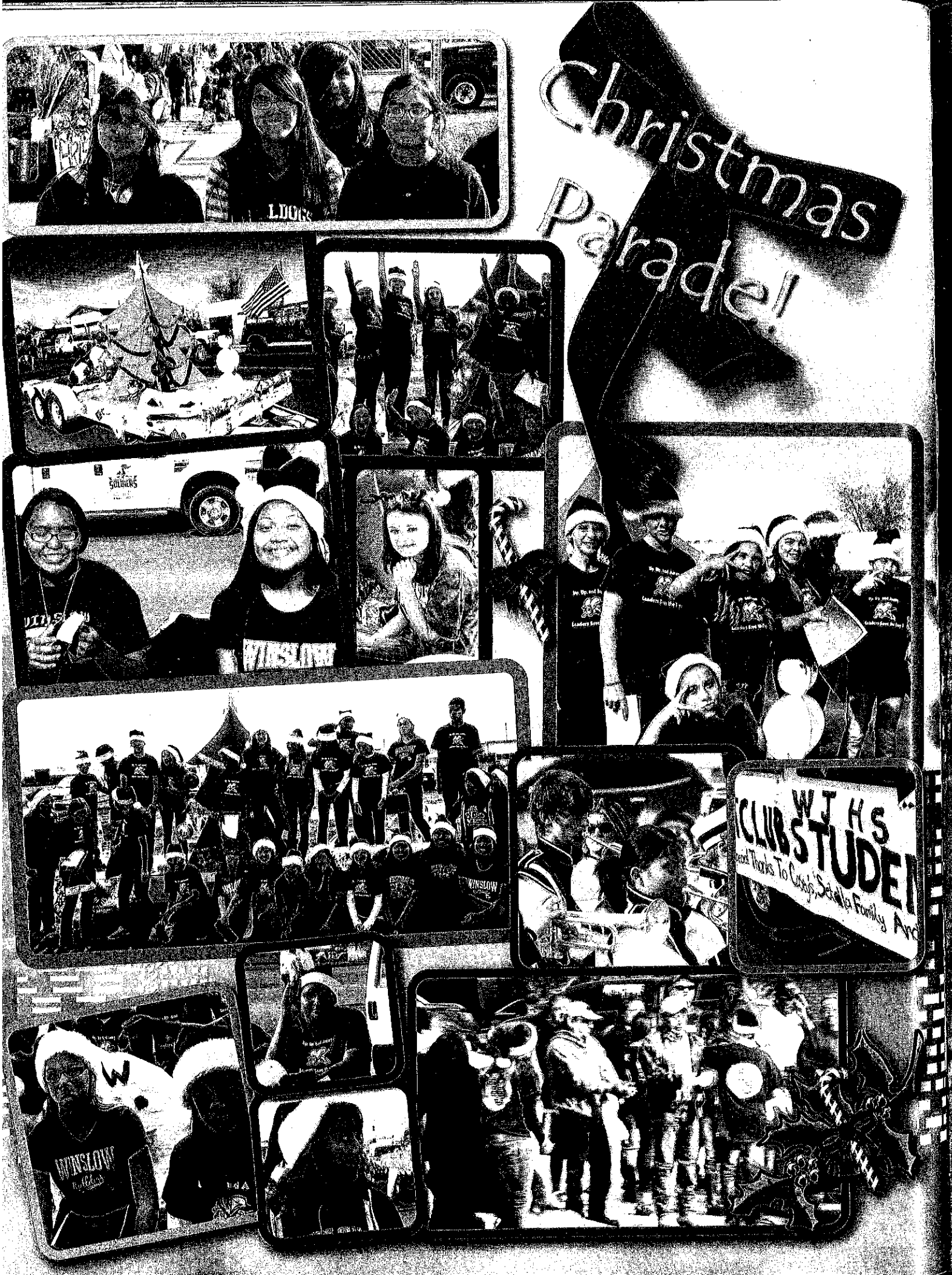

HS ART SHOW

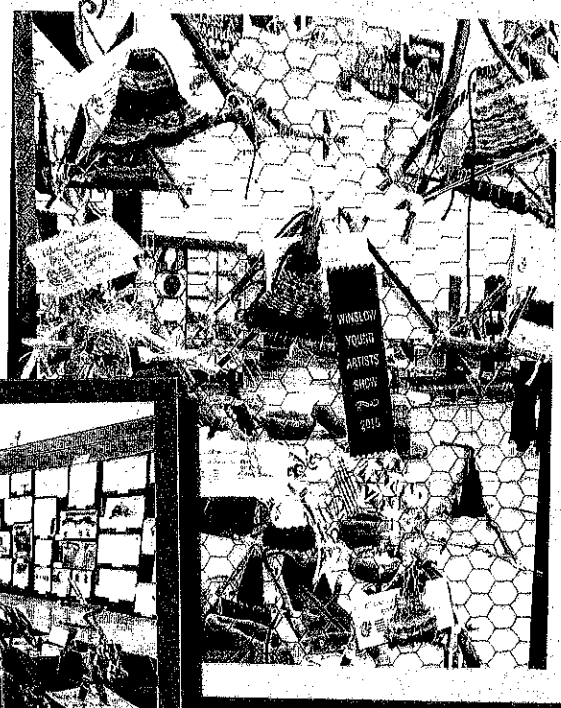

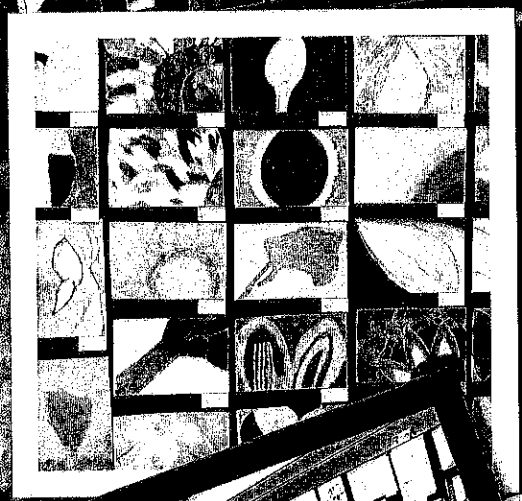

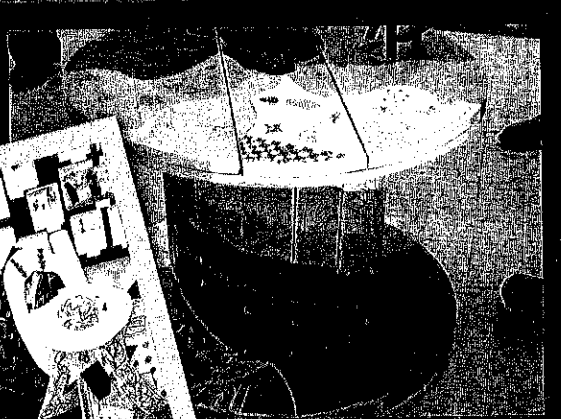

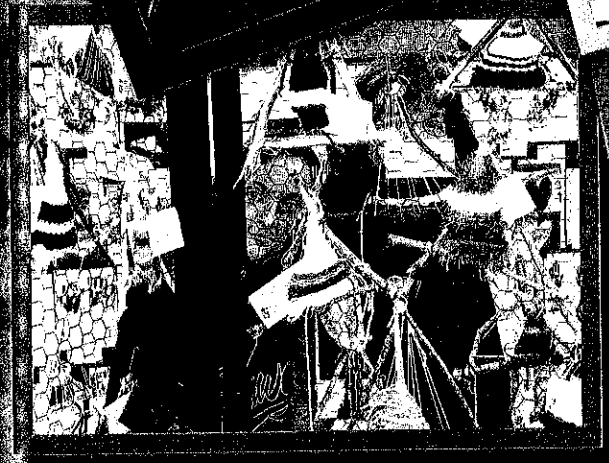

Super Hero Day
Game Day
Lunch time
Games!

Musical Chair Champs

Twin Day

Safari/ Zoo Day

Ugly Sweater Day

Throw Back Day

Dance Off

AEROPOSTALE
NEW YORK

Dances!!

Thank you for submitting a YEARBOOK COVER!!

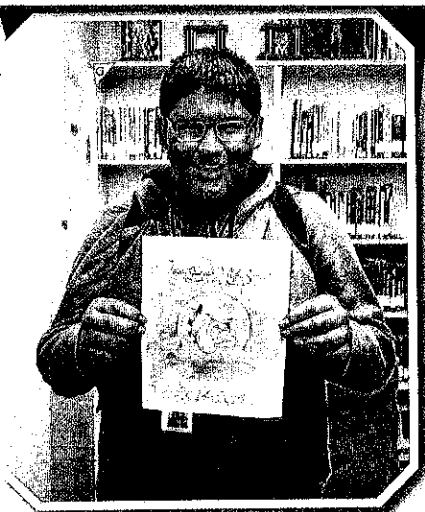

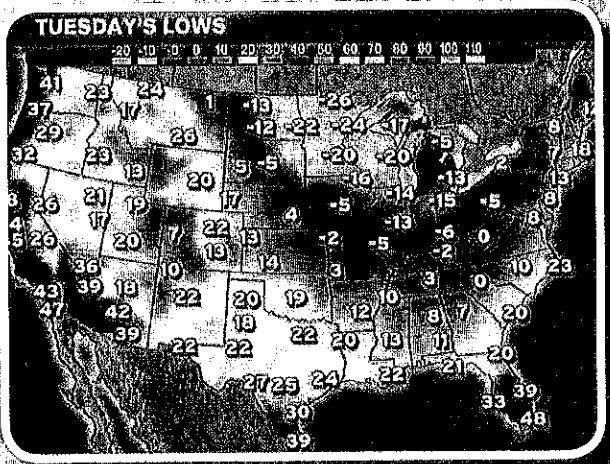

The Freedom Tower Opens

One World Trade Center, also called the Freedom Tower, opened on November 12, 2014. Standing at 1,776 feet, the new tower is the tallest building in America. The building offers 3 million square feet, including office space, an observation deck and world-class restaurants.

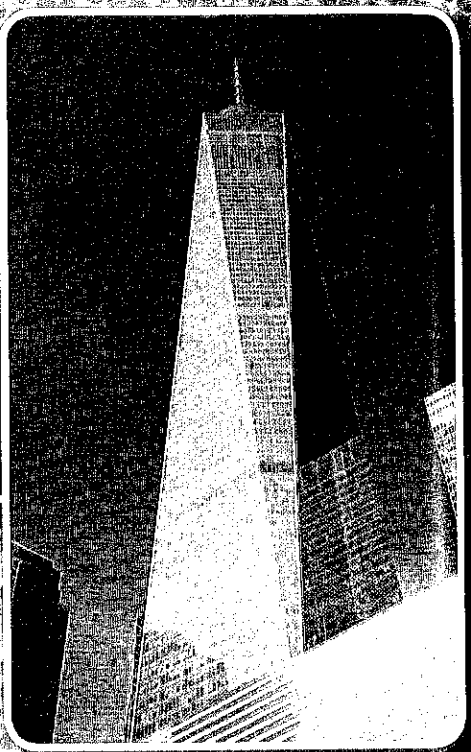

Polar Vortex

The 2014 North American polar vortex was a weather system that caused extremely cold weather through Canada and the United States. Freezing temperatures went all the way down to Nashville, Tennessee. Several cities broke records: Chicago O'Hare International Airport set a record on January 6th with a temperature of -15°F. There were also power failures throughout Canada and United States.

In March, Malaysia Airlines Flight 370, vanished during a routine flight from Kuala Lumpur to Beijing.

On September 18th, 2014, Scotland voted "No" to independence from the United Kingdom.

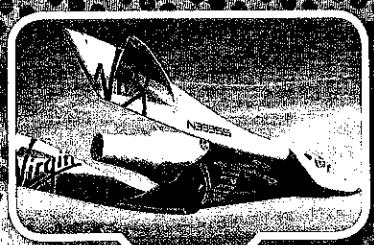

On October 31st, Virgin's Galactic Rocket Ship, an aircraft designed for space tourists, crashes in California's Mojave Desert.

Bowe Bergdahl, who was held captive by the Taliban, was released as part of a prisoner exchange for 5 Taliban members who were being held at Guantanamo Bay.

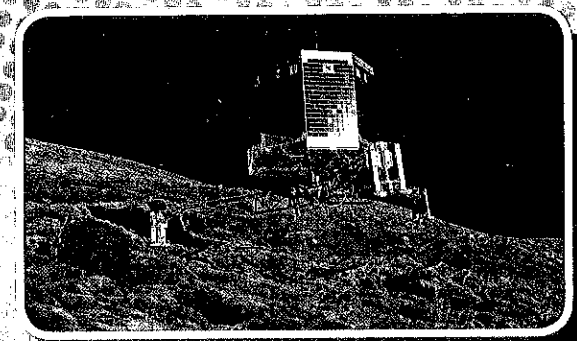

Comet Landing

In January, the European Space Agency announced the Rosetta spacecraft awakened from hibernation after a 10-year journey to rendezvous with a comet. In November, Rosetta released a mini lander that descended to the comet's surface, marking the first time scientists landed a probe on a comet.

Ebola in America

In September, the first case of Ebola in the United States was diagnosed at Texas Presbyterian Hospital. Thomas Eric Duncan, a Liberian citizen who had recently arrived in the United States, died of complications from the disease. Within weeks, a small but growing number of Americans who had connections to Africa were diagnosed, including two Texas nurses who had treated Duncan.

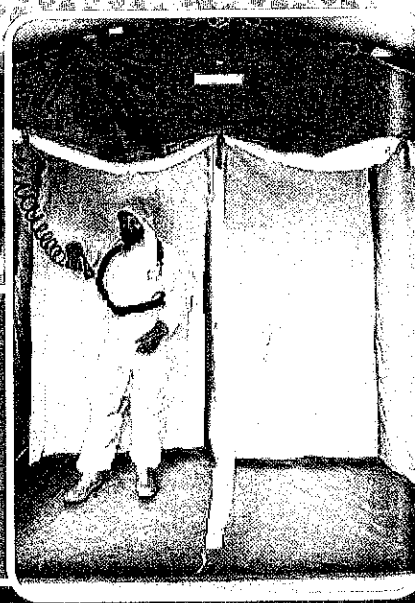

Olympics at Sochi

The 2014 Winter Olympics, officially known as the XXII Olympic Winter Games, were held from February 7–23, 2014. The opening scene of the ceremony featured a notable technical error, where one of five snowflakes, which were to expand to form the Olympic rings, malfunctioned and did not expand.

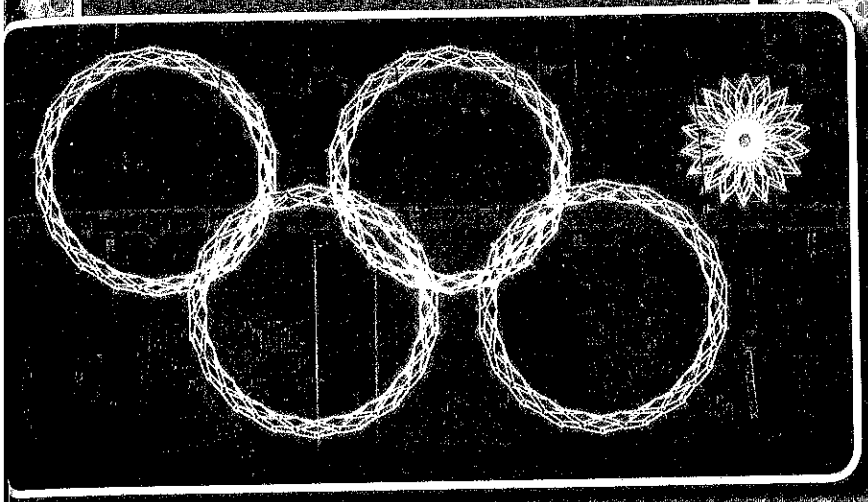

Dream Team

American figure skaters Meryl Davis & Charlie White were awarded the first Olympic gold medal for Americans in ice dancing. Overall, the USA came in second in the medal count, with 9 Gold, 11 Silver and 12 Bronze Medals.

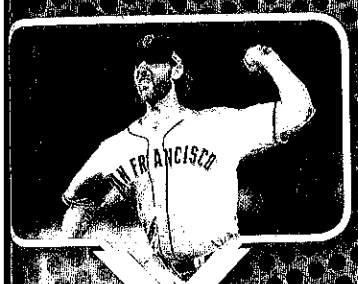

San Antonio Spurs defeated the Miami Heat in five games (4–1) for the Spurs' fifth NBA championship in the franchise's history.

The Los Angeles Kings defeated the New York Rangers four games to one to win their second championship in franchise history.

The San Francisco Giants defeated the Kansas City Royals, 4 games to 3, to win the 2014 World Series.

The Seattle Seahawks defeated the Denver Broncos 43–8, claiming the first Super Bowl victory for the team.

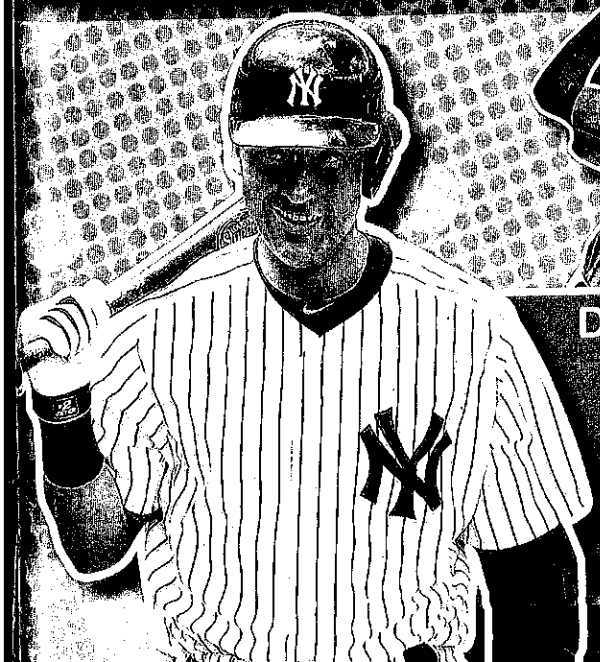

Pitch Perfect!

Mo'ne Davis was the first girl in Little League World Series history to pitch a winning game and to appear on the cover of Sports Illustrated. Davis throws a 70 miles per hour fastball, while the average velocity in her age class is in the high 50 to low 60 miles per hour range.

Derek Jeter Retires

The five-time World Series champion retired after playing 20 seasons in Major League Baseball (MLB) for the New York Yankees. In his final at-bat, he hit an RBI infield single against Clay Buchholz, before being substituted for pinch-runner Brian McCann.

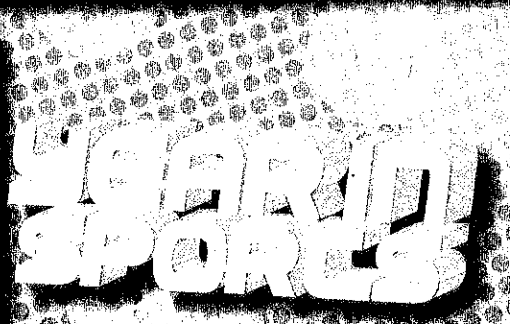

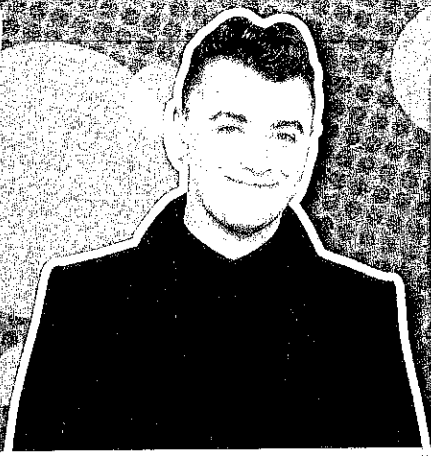

Shake It Off & Let It Go!

Disney's Frozen Soundtrack scored iTunes number 1 top selling album of 2014, while the hit song "Let It Go", took home the Oscar for Best Original Song. Taylor Swift's first pop album, 1989, was the 2nd best selling album.

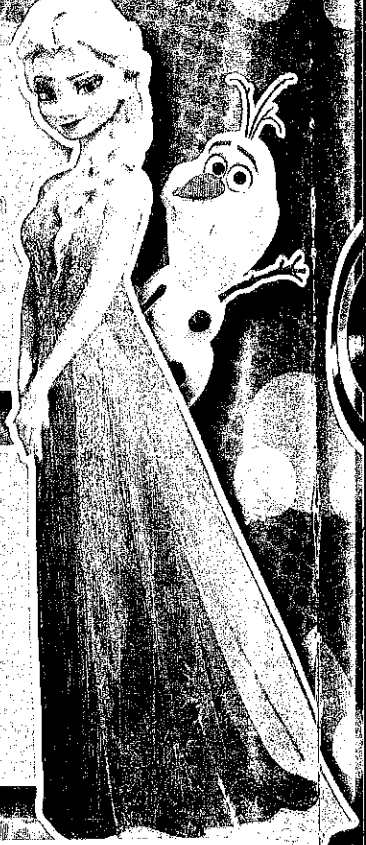

Newbies!

Sam Smith's hit "Stay With Me" and Meghan Trainor's catchy tune "All About That Bass" helped land both newbies on Billboard's Top Ten New Artist of 2014 list. 5 Seconds Of Summer, Magic! and Iggy Azalea also made the list.

Top 5 iTunes Albums

1. Frozen, Soundtrack
2. 1989, Taylor Swift
3. Ghost Stories, Coldplay
4. In the Lonely Hour, Sam Smith
5. Guardians of the Galaxy, Soundtrack

One Direction raked in $131.5 million from 31 shows to top the worldwide list of highest grossing tours.

Beyonce is named Billboard's #1 Top R&B/Hip Hop Artist, while her single "Drunk in Love" makes the list for the Hot R&B/Hip-Hop Song.

Ariana Grande takes home the People's Choice Award for Favorite Breakout Artist.

Luke Bryan is Billboard's Top Country Artist of 2014, while his song "This Is How We Roll" with Florida Georgia Line was named the #1 Hot Country Song of the year.

Top 5 iTunes Songs

1. "Happy," Pharrell
2. "All of Me," John Legend
3. "Dark Horse," Katy Perry
4. "Talk Dirty," Jason Derulo
5. "Fancy," Iggy Azalea

Pharrell Williams' hit "Happy" was named the #1 song on both iTunes and Billboard charts. Katy Perry was named the #1 Female Artist by Billboard, while Iggy Azalea was named the #1 New Artist of 2014.

Marvel'ous Movies
3 of the Top 10 movies of 2014 were based on Marvel Comics. Guardians of the Galaxy was the 11th-highest grossing movie. Captain America and X-Men: Days of Future Past also made the list.
Top 5 Movies of 2014
1. Guardians of the Galaxy - $333 Million
2. The Hunger Games: Mockingjay - Part 1 - $337 Million
3. Captain America: The Winter Soldier - $260 Million
4. The LEGO Movie - $258 Million
5. Transformers: Age of Extinction - $245 Million
The Tonight Show with Jimmy Fallon premiered on February 17, 2014.
Gwen Stefani & Pharrell Williams join Adam Levine & Blake Shelton as new coaches on The Voice.
After eight seasons on CBS, The Big Bang Theory remains the most-watched comedy on TV.
Alfonso Ribeiro & dance partner Witney Carson win the 19th season of Dancing With The Stars.
THE BLACKLIST
Top 5 Most Watched TV Shows of 2014
1. Sunday Night Football (NBC, 21 million)
2. The Big Bang Theory (CBS, 19.6 million)
3. NCIS (CBS, 19.5 million)
4. NCIS: New Orleans (CBS, 18 million)
5. Thursday Night Football (CBS, 16.8 million)
NCIS: NEW ORLEANS
The Black List, which was the 6th most watched show of 2014, was also the highest rated show for NBC.
SEARCH IN TV AND MOVIES

Top 5 Trending YouTube Videos for 2014
1. Mutant Giant Spider Dog
2. Nike Football: Winner Stays ft. Cristiano Ronaldo
3. First Kiss
4. The Voice - Sister Cristina Scuccia
5. iPhone 6 Plus Bendtest
ALS Ice Bucket Challenge
The Cause: ALS research & awareness of the disease
The Rules: Pour a bucket of ice water over your head and challenge others do the same or make a donation to fight ALS within 24 hours
The Results: Raised $100 million and counting.
Have You Seen?
Some of this year's viral videos included a dog in a spider costume and a surprising performance of Alicia Keys' "No One" on The Voice.
Ice Ice Baby!
The ALS Ice Bucket Challenge went viral on social media during July–August 2014. From President Obama, to Oprah Winfrey, to Justin Timberlake, it seemed everyone was participating in the Ice Bucket Challenge in 2014.
At the 2014 Oscars, John Travolta introduces Idina Menzel as "Adele Dazeem", which is nothing remotely close to her name.
2014 saw the series finale of the CBS comedy "How I Met Your Mother", but not everyone was happy with the ending.
U2 teamed up with iTunes this past fall to give away their entire new album "Songs of Innocence" to every user for free.
In July, Syfy premiered Sharknado 2: The Second One, to even more viewers than the original.
Top Trending Weddings of 2015
Kim Kardashian and Kanye West
George Clooney and Amal Alamuddin
Angelina Jolie and Brad Pitt
Jill Duggar and Derek Dillard
Kandi Burruss and Todd Tucker
Top Trending People of 2014
Jennifer Lawrence
Kim Kardashian
Tracy Morgan
Tony Stewart
Iggy Azalea
HYBRID PROPAGANDA

Top Trending Reality Shows of 2014

Keeping Up with the Kardashians
19 Kids and Counting
The Voice
The Curse of Oak Island
Flipor Flop

Sony Hack

The Sony Pictures hack was a release of confidential data belonging to Sony Pictures Entertainment on November 24, 2014. The data included personal information about Sony Pictures employees and their families, e-mails between employees, information about executive salaries at the company, copies of unreleased Sony films, and other information. The hackers called themselves the "Guardians of Peace" or "GOP" and demanded the cancellation of the planned release of the film The Interview, a comedy about a plot to assassinate North Korean leader Kim Jong-un.

Comedian and Oscar Winning Actor Robin Williams dies on August 11, 2014.

CBS Announces that Stephen Colbert will take over for David Letterman on the Late Show.

"Alex from Target": A photo taken of Alex went viral and gained him 300,000 Twitter followers within 24 hours.

The hat Pharrell wore to the Grammys was almost as big as his hit song "Happy"!

Ellen's Oscar Selfie

Ellen DeGeneres' selfie, including Meryl Streep, Jennifer Lawrence, Julia Roberts, Brad Pitt, Angelina Jolie and Kevin Spacey became the most retweeted photo on twitter ever.

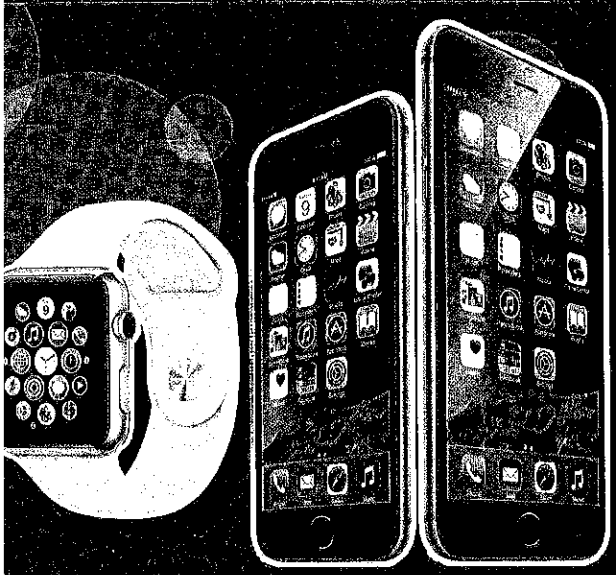

Top iPhone Apps

FREE APPS	PAID APPS
Facebook Messenger	Heads Up!
Snapchat	Minecraft
YouTube	Afterlight
Facebook	Plague Inc.
Instagram	Sleep Style alarm clock

iPhone 6 & Apple Watch

The iPhone 6 and iPhone 6 Plus were released in September 2014, and sold more than 10 million devices in the first three days. The company also announced the Apple Watch, which is scheduled for early 2015 release.

Top Android Game Apps

Candy Crush Saga
Don't Tap The White Tile
Farm Heroes Saga
Subway Surfers
Clash of Clans

The wild success of the cronut led way to other hybrid foods including the cragel (croissant + bagel), the wonut (waffle + donut) and the pizza cake.

Burger King Japan released The Kuro Burger, made with a beef patty, black cheese (made with bamboo charcoal), a black bun (dyed with squid ink), and special sauce.

Google announces it is rolling out a simple one click solution for websites that use its "No CAPTCHA" service to weed out spam from bots.

In one of the biggest technology deals ever, Facebook agreed to buy WhatsApp for at least $16 billion.

WhatsApp

Top Trending Fashion Designers

Bethany Mota
Kate Spade
Oscar de la Renta
Rachel Roy
L'Wren Scott

Most Searched Fashion Brands

Forever 21
H&M
American Eagle Outfitters
Hollister Co.
Abercrombie & Fitch

YEAR IN TECH AND TRENDS